

Multivariate Normal Log-likelihoods in the **mvtnorm** Package ¹

Torsten Hothorn

Version 1.3-7

¹Please cite this document as: Torsten Hothorn (2026) Multivariate Normal Log-likelihoods in the **mvtnorm** Package. R package vignette version 1.3-7, URL [DOI:10.32614/CRAN.package.mvtnorm](https://doi.org/10.32614/CRAN.package.mvtnorm).

Contents

1	Introduction	1
2	Lower Triangular Matrices	2
2.1	Multiple Lower Triangular Matrices	3
2.2	Printing	10
2.3	Reordering	11
2.4	Subsetting	13
2.5	Diagonal Elements	19
2.6	Multiplication	23
2.7	Solving Linear Systems	28
2.8	Log-determinants	33
2.9	Crossproducts	35
2.10	Cholesky Factorisation	41
2.11	Kronecker Products	43
2.12	Convenience Functions	48
3	Marginal and Conditional Normal Distributions	55
3.1	Continuous Log-likelihoods	63
3.2	Application Example	70
4	Multivariate Normal Log-likelihoods	71
4.1	Algorithm	72
4.2	Score Function	85
5	Maximum-likelihood Example	98
6	Continuous-discrete Likelihoods	106
7	Unstructured Gaussian Copula Estimation	116
8	Joint Mean and Covariance Estimation	122
9	User Interface	125
10	Reduced Rank Covariance Matrices	148
11	Package Infrastructure	153

Licence

Copyright (C) 2022– Torsten Hothorn

This file is part of the **mvtnorm** R add-on package.

mvtnorm is free software: you can redistribute it and/or modify it under the terms of the GNU General Public License as published by the Free Software Foundation, version 2.

mvtnorm is distributed in the hope that it will be useful, but WITHOUT ANY WARRANTY; without even the implied warranty of MERCHANTABILITY or FITNESS FOR A PARTICULAR PURPOSE. See the GNU General Public License for more details.

You should have received a copy of the GNU General Public License along with **mvtnorm**. If not, see <<http://www.gnu.org/licenses/>>.

Chapter 1

Introduction

This document describes an implementation of [Genz \(1992\)](#) and, partially, of [Genz and Bretz \(2002\)](#), for the evaluation of N multivariate J -dimensional normal probabilities

$$p_i(\mathbf{C}_i \mid \mathbf{a}_i, \mathbf{b}_i) = \mathbb{P}(\mathbf{a}_i < \mathbf{Y}_i \leq \mathbf{b}_i \mid \mathbf{C}_i) = (2\pi)^{-\frac{J}{2}} \det(\mathbf{C}_i)^{-1} \int_{\mathbf{a}_i}^{\mathbf{b}_i} \exp\left(-\frac{1}{2} \mathbf{y}^\top \mathbf{C}_i^{-\top} \mathbf{C}_i^{-1} \mathbf{y}\right) d\mathbf{y} \quad (1.1)$$

where $\mathbf{a}_i = (a_1^{(i)}, \dots, a_J^{(i)})^\top \in \mathbb{R}^J$ and $\mathbf{b}_i = (b_1^{(i)}, \dots, b_J^{(i)})^\top \in \mathbb{R}^J$ are integration limits, $\mathbf{C}_i = (c_{jj}^{(i)}) \in \mathbb{R}^{J \times J}$ is a lower triangular matrix with $c_{jj}^{(i)} = 0$ for $1 \leq j < J < J$, and thus $\mathbf{Y}_i \sim \mathbb{N}_J(\mathbf{0}_J, \mathbf{C}_i \mathbf{C}_i^\top)$ for $i = 1, \dots, N$.

One application of these integrals is the estimation of the Cholesky factor \mathbf{C} of a J -dimensional normal distribution based on N interval-censored observations $\mathbf{Y}_1, \dots, \mathbf{Y}_J$ (encoded by \mathbf{a} and \mathbf{b}) via maximum-likelihood

$$\hat{\mathbf{C}} = \operatorname{argmax}_{\mathbf{C}} \sum_{i=1}^N \log(p_i(\mathbf{C} \mid \mathbf{a}_i, \mathbf{b}_i)).$$

In other applications, the Cholesky factor might also depend on i in some structured way.

Function `pmvnorm` in package `mvtnorm` computes p_i based on the covariance matrix $\mathbf{C}_i \mathbf{C}_i^\top$. However, the Cholesky factor \mathbf{C}_i of the given covariance matrix is computed in `FORTTRAN` first each time this function is called. Function `pmvnorm` is not vectorised over $i = 1, \dots, N$ and thus separate calls to this function are necessary in order to compute likelihood contributions.

The implementation described here is a re-implementation (in R and C) of Alan Genz' original `FORTTRAN` code, focusing on efficient computation of the log-likelihood $\sum_{i=1}^N \log(p_i)$ and the corresponding score function.

The document first describes a class and some useful methods for dealing with multiple lower triangular matrices $\mathbf{C}_i, i = 1, \dots, N$ in Chapter 2. The multivariate normal log-likelihood, and the corresponding score function, is implemented as outlined in Chapter 4. An example demonstrating maximum-likelihood estimation of Cholesky factors in the presence of interval-censored observations is discussed in Chapter 5. We use the technology developed here to implement the log-likelihood and score function for situations where some variables have been observed exactly and others only in form of interval-censoring in Chapter 6 and for nonparametric maximum-likelihood estimation in unstructured Gaussian copulae in Chapter 7. An attempt to provide useRs with a simple and (hopefully) bullet proof interface is documented in Chapter 9.

The development of this infrastructure was motivated by the necessity to evaluate probabilities (1.1) arising in the likelihood of multivariate conditional transformation models ([Klein et al., 2022](#)) for discrete or censored observations. Some forms of the likelihood for such nonparanormal models are discussed in [Hothorn \(2024\)](#).

Chapter 2

Lower Triangular Matrices

"ltMatrices.R" 2≡

```
⟨ R Header 153 ⟩
⟨ .lt 4b ⟩
⟨ ltMatrices 6a ⟩
⟨ syMatrices 6b ⟩
⟨ dim ltMatrices 6c ⟩
⟨ dimnames ltMatrices 7a ⟩
⟨ names ltMatrices 7b ⟩
⟨ is.ltMatrices 7c ⟩
⟨ as.ltMatrices 125b ⟩
⟨ print ltMatrices 11 ⟩
⟨ reorder ltMatrices 12 ⟩
⟨ subset ltMatrices 15 ⟩
⟨ lower triangular elements 18 ⟩
⟨ diagonals ltMatrices 20 ⟩
⟨ diagonal matrix 23 ⟩
⟨ mult ltMatrices 24a ⟩
⟨ mult syMatrices 28 ⟩
⟨ solve ltMatrices 32 ⟩
⟨ logdet ltMatrices 34b ⟩
⟨ tcrossprod ltMatrices 38 ⟩
⟨ crossprod ltMatrices 39 ⟩
⟨ crossprod tcrossprod methods 40 ⟩
⟨ chol syMatrices 42 ⟩
⟨ add diagonal elements 21 ⟩
⟨ assign diagonal elements 22 ⟩
⟨ kronecker vec trick 47 ⟩
⟨ convenience functions 51 ⟩
⟨ aperm 54a, ... ⟩
⟨ marginal 58b ⟩
⟨ conditional 62 ⟩
⟨ check obs 65 ⟩
⟨ colSumsdnorm ltMatrices 66b ⟩
◇
```

```

"ltMatrices.c" 3≡

< C Header 154 >
#ifndef USE_FC_LEN_T
# define USE_FC_LEN_T
#endif
#include <Rconfig.h>
#include <R_ext/Lapack.h> /* for dtptri */
#ifndef FCONE
# define FCONE
#endif
#include <R.h>
#include <Rmath.h>
#include <Rinternals.h>
#include <Rdefines.h>
< colSumsdnorm 66a >
< solve 30 >
< solve C 31 >
< logdet 34a >
< tcrossprod 37 >
< mult 25b >
< mult transpose 27 >
< chol 43 >
< vec trick 45a >
◇

```

We first define and implement infrastructure for dealing with multiple lower triangular matrices $\mathbf{C}_i \in \mathbb{R}^{J \times J}$ for $i = 1, \dots, N$. We note that each such matrix \mathbf{C} can be stored in a vector of length $J(J+1)/2$. If all diagonal elements are one (that is, $c_{jj}^{(i)} \equiv 1, j = 1, \dots, J$), the length of this vector is $J(J-1)/2$.

2.1 Multiple Lower Triangular Matrices

We can store N such matrices in an $J(J+1)/2 \times N$ matrix (`diag = TRUE`) or, for `diag = FALSE`, in an $J(J-1)/2 \times N$ matrix.

Each vector might define the corresponding lower triangular matrix either in row or column-major order:

$$\begin{aligned}
\mathbf{C} &= \begin{pmatrix} c_{11} & & & 0 \\ c_{21} & c_{22} & & \\ c_{31} & c_{32} & c_{33} & \\ \vdots & \vdots & & \ddots \\ c_{J1} & c_{J2} & \dots & c_{JJ} \end{pmatrix} \text{matrix indexing} \\
&= \begin{pmatrix} c_1 & & & 0 \\ c_2 & c_{J+1} & & \\ c_3 & c_{J+2} & c_{2J} & \\ \vdots & \vdots & & \ddots \\ c_J & c_{2J-1} & \dots & c_{J(J+1)/2} \end{pmatrix} \text{column-major, byrow = FALSE} \\
&= \begin{pmatrix} & c_1 & & & & 0 \\ & c_2 & & c_3 & & \\ & c_4 & & c_5 & c_6 & \\ & \vdots & & \vdots & & \ddots \\ c_{J((J+1)/2-1)+1} & c_{J((J+1)/2-1)+2} & \dots & & c_{J(J+1)/2} \end{pmatrix} \text{row-major, byrow = TRUE}
\end{aligned}$$

Based on some matrix object, the dimension J is computed and checked as

$\langle \text{ltMatrices dim 4a} \rangle \equiv$

```

J <- floor((1 + sqrt(1 + 4 * 2 * nrow(object))) / 2 - diag)
if (nrow(object) != J * (J - 1) / 2 + diag * J)
  stop("Dimension of object does not correspond to lower
        triangular part of a square matrix")

```

◇

Fragment referenced in [6a](#).

Before we begin assigning names, we set-up an internal shortcut for `lower.tri`, which is a bit more memory and speed efficient

$\langle \text{.lt 4b} \rangle \equiv$

```

.lt <- function(J, diag = FALSE) {
  j <- seq_len(J)
  j1 <- rep(c(TRUE, FALSE), J)[- 2 * J]
  j2 <- c(rbind(rev(j), j))[- 2 * J]
  ret <- matrix(rep(j1, j2), nrow = J)
  if (!diag) diag(ret) <- FALSE
  ret
}
.ut <- function(J, diag = FALSE) {
  !.lt(J = J, diag = !diag)
}

```

◇

Fragment referenced in [2](#).

Typically the J dimensions are associated with names, and we therefore compute identifiers for the vector elements in either column- or row-major order on request (for later printing)

ltMatrices names 5a \equiv

```

nonames <- FALSE
if (!isTRUE(names)) {
  if (is.character(names))
    stopifnot(is.character(names) &&
              length(unique(names)) == J)
  else
    nonames <- TRUE
} else {
  names <- as.character(seq_len(J))
}

if (!nonames) {
  idx <- matrix(1:J, nrow = J, ncol = J)
  idx <- idx[.lt(J, diag = diag)]
  j <- seq_len(J - !(diag + 0L))
  idx2 <- rep(j, rev(j))
  rn <- paste(names[idx], names[idx2], sep = ".")
  if (byrow)
    rn <- rn[.c2r(J, diag = diag)]
  rownames(object) <- rn
} else { ### add later
  warning("ltMatrices objects should be properly named")
}

```

Fragment referenced in [6a](#).

If `object` is already a classed object representing lower triangular matrices (we will use the class name `ltMatrices`), we might want to change the storage form from row- to column-major or the other way round.

ltMatrices input 5b \equiv

```

if (is.ltMatrices(object)) {
  cls <- class(object)          ### keep inheriting classes
  ret <- .reorder(object, byrow = byrow)
  class(ret) <- class(object)
  return(ret)
}

```

Fragment referenced in [6a](#).

The constructor essentially attaches attributes to a matrix `object`, possibly after some reordering / transposing

$\langle \text{ltMatrices 6a} \rangle \equiv$

```
ltMatrices <- function(object, diag = FALSE, byrow = FALSE, names = TRUE) {
  if (!is.matrix(object))
    object <- matrix(object, ncol = 1L)

   $\langle \text{ltMatrices input 5b} \rangle$ 
   $\langle \text{ltMatrices dim 4a} \rangle$ 
   $\langle \text{ltMatrices names 5a} \rangle$ 

  attr(object, "J")      <- J
  attr(object, "diag")   <- diag
  attr(object, "byrow")  <- byrow
  attr(object, "rcnames") <- names

  class(object) <- c("ltMatrices", class(object))
  object
}
◇
```

Fragment referenced in 2.

For the sake of completeness, we also add a constructor for multiple symmetric matrices

$\langle \text{syMatrices 6b} \rangle \equiv$

```
as.syMatrices <- function(x) {
  if (is.syMatrices(x))
    return(x)
  x <- as.ltMatrices(x)      ### make sure "ltMatrices"
                             ### is first class
  class(x)[1L] <- "syMatrices"
  return(x)
}
syMatrices <- function(object, diag = FALSE, byrow = FALSE, names = TRUE)
  as.syMatrices(ltMatrices(object = object, diag = diag, byrow = byrow,
                             names = names))
◇
```

Fragment referenced in 2.

The dimensions of such an object are always $N \times J \times J$ and are given by

$\langle \text{dim ltMatrices 6c} \rangle \equiv$

```
dim.ltMatrices <- function(x) {
  J <- attr(x, "J")
  return(c(attr(x, "dim")[2L], J, J)) ### ncol(unclass(x)) may trigger gc
}
dim.syMatrices <- dim.ltMatrices
◇
```

Fragment referenced in 2.

The corresponding dimnames can be extracted as

$\langle \text{dimnames } \text{ltMatrices } 7a \rangle \equiv$

```
dimnames.ltMatrices <- function(x)
  return(list(attr(x, "dimnames")[[2L]], attr(x, "rcnames"), attr(x, "rcnames")))
dimnames.syMatrices <- dimnames.ltMatrices
◇
```

Fragment referenced in 2.

The names identifying rows and columns in each C_i are

$\langle \text{names } \text{ltMatrices } 7b \rangle \equiv$

```
names.ltMatrices <- function(x) {
  return(attr(x, "dimnames")[[1L]])
}
names.syMatrices <- names.ltMatrices
◇
```

Fragment referenced in 2.

Finally, let's add two functions for checking the class and a function for coersing classes inheriting from `ltMatrices` to the latter, the same for `syMatrices`. Furthermode, `as.ltMatrices` coerces objects inheriting from `syMatrices` or `ltMatrices` to class `ltMatrices` (that is, `chol` or `invchol` is removed from the class list, unlike a call to the constructor `ltMatrices`). A `default` method is added in Chapter 9.

$\langle \text{is.ltMatrices } 7c \rangle \equiv$

```
is.ltMatrices <- function(x) inherits(x, "ltMatrices")
is.syMatrices <- function(x) inherits(x, "syMatrices")
as.ltMatrices <- function(x) UseMethod("as.ltMatrices")
as.ltMatrices.syMatrices <- function(x) {
  cls <- class(x)
  class(x) <- cls[which(cls == "syMatrices"):length(cls)]
  class(x)[1L] <- "ltMatrices"
  return(x)
}
as.ltMatrices.ltMatrices <- function(x) {
  cls <- class(x)
  class(x) <- cls[which(cls == "ltMatrices"):length(cls)]
  return(x)
}
◇
```

Fragment referenced in 2.

Let's set-up an example for illustration. Throughout this document, we will compare numerical results using

```
> chk <- function(...) stopifnot(isTRUE(all.equal(...)))
```

We start with a a simple example demonstrating how to set-up `ltMatrices` objects

```
> library("mvtnorm")
> set.seed(290875)
```

```

> N <- 4L
> J <- 5L
> rn <- paste0("C_", 1:N)
> nm <- LETTERS[1:J]
> Jn <- J * (J - 1) / 2
> ## data
> xn <- matrix(runif(N * Jn), ncol = N)
> colnames(xn) <- rn
> xd <- matrix(runif(N * (Jn + J)), ncol = N)
> colnames(xd) <- rn
> (lxn <- ltMatrices(xn, byrow = TRUE, names = nm))

, , C_1

      A      B      C      D      E
A 1.0000000 .      .      .      .
B 0.5123660 1.0000000 .      .      .
C 0.0584725 0.9095137 1.0000000 .      .
D 0.3944872 0.6612143 0.2335259 1.0000000 .
E 0.5164752 0.2979867 0.0751775 0.8182123 1.0000000

, , C_2

      A      B      C      D      E
A 1.0000000 .      .      .      .
B 0.8590665 1.0000000 .      .      .
C 0.3744315 0.1022684 1.0000000 .      .
D 0.1165248 0.7956529 0.8930589 1.0000000 .
E 0.1948049 0.4730419 0.2377852 0.2146060 1.0000000

, , C_3

      A      B      C      D      E
A 1.0000000 .      .      .      .
B 0.4530153 1.0000000 .      .      .
C 0.9045608 0.9269936 1.0000000 .      .
D 0.4490011 0.1326375 0.4153967 1.0000000 .
E 0.9574833 0.4917481 0.7160702 0.2938002 1.0000000

, , C_4

      A      B      C      D      E
A 1.0000000 .      .      .      .
B 0.4877241 1.0000000 .      .      .
C 0.0593046 0.7625270 1.0000000 .      .
D 0.0005227 0.1995700 0.4705089 1.0000000 .
E 0.4913541 0.2849431 0.0059611 0.8901458 1.0000000

> dim(lxn)

[1] 4 5 5

> dimnames(lxn)

[[1]]
[1] "C_1" "C_2" "C_3" "C_4"

```

```

[[2]]
[1] "A" "B" "C" "D" "E"

[[3]]
[1] "A" "B" "C" "D" "E"

> lxd <- ltMatrices(xd, byrow = TRUE, diag = TRUE, names = nm)
> dim(lxd)

[1] 4 5 5

> dimnames(lxd)

[[1]]
[1] "C_1" "C_2" "C_3" "C_4"

[[2]]
[1] "A" "B" "C" "D" "E"

[[3]]
[1] "A" "B" "C" "D" "E"

> lxn <- as.syMatrices(lxn)
> lxn

, , C_1

      A      B      C      D      E
A 1.00000 0.5124 0.05847 0.3945 0.51648
B 0.51237 1.0000 0.90951 0.6612 0.29799
C 0.05847 0.9095 1.00000 0.2335 0.07518
D 0.39449 0.6612 0.23353 1.0000 0.81821
E 0.51648 0.2980 0.07518 0.8182 1.00000

, , C_2

      A      B      C      D      E
A 1.0000 0.8591 0.3744 0.1165 0.1948
B 0.8591 1.0000 0.1023 0.7957 0.4730
C 0.3744 0.1023 1.0000 0.8931 0.2378
D 0.1165 0.7957 0.8931 1.0000 0.2146
E 0.1948 0.4730 0.2378 0.2146 1.0000

, , C_3

      A      B      C      D      E
A 1.0000 0.4530 0.9046 0.4490 0.9575
B 0.4530 1.0000 0.9270 0.1326 0.4917
C 0.9046 0.9270 1.0000 0.4154 0.7161
D 0.4490 0.1326 0.4154 1.0000 0.2938
E 0.9575 0.4917 0.7161 0.2938 1.0000

, , C_4

```

	A	B	C	D	E
A	1.0000000	0.4877	0.059305	0.0005227	0.491354
B	0.4877241	1.0000	0.762527	0.1995700	0.284943
C	0.0593046	0.7625	1.000000	0.4705089	0.005961
D	0.0005227	0.1996	0.470509	1.0000000	0.890146
E	0.4913541	0.2849	0.005961	0.8901458	1.000000

2.2 Printing

For pretty printing, we coerce objects of class `ltMatrices` to `array`. The method has a logical argument called `symmetric`, forcing the lower triangular matrix to be interpreted as a symmetric matrix.

$\langle \text{extract slots 10} \rangle \equiv$

```
diag <- attr(x, "diag")
byrow <- attr(x, "byrow")
d <- dim(x)
J <- d[2L]
dn <- dimnames(x)
◇
```

Fragment referenced in [11](#), [12](#), [14](#), [18](#), [20](#), [22](#), [24a](#), [28](#).

$\langle \text{print ltMatrices 11} \rangle \equiv$

```
as.array.ltMatrices <- function(x, symmetric = FALSE, ...) {
   $\langle \text{extract slots 10} \rangle$ 

  x <- unclass(x)

  L <- matrix(1L, nrow = J, ncol = J)
  diag(L) <- 2L
  if (byrow) {
    L[.ut(J, diag = diag)] <- floor(2L + 1:(J * (J - 1) / 2L + diag * J))
    L <- t(L)
  } else {
    L[.lt(J, diag = diag)] <- floor(2L + 1:(J * (J - 1) / 2L + diag * J))
  }
  if (symmetric) {
    L[.ut(J)] <- 0L
    dg <- diag(L)
    L <- L + t(L)
    diag(L) <- dg
  }
  ret <- rbind(0, 1, x)[c(L), , drop = FALSE]
  class(ret) <- "array"
  dim(ret) <- d[3:1]
  dimnames(ret) <- dn[3:1]
  return(ret)
}

as.array.syMatrices <- function(x, ...)
  return(as.array.ltMatrices(x, symmetric = TRUE))

print.ltMatrices <- function(x, zero.print = ".", ...) {
  if (is.null(attr(x, "dimnames")[[2L]]))
    attr(x, "dimnames")[[2L]] <- as.character(seq_len(dim(x)[1L]))
  print(as.table(as.array(x)), zero.print = zero.print, ...)
}

print.syMatrices <- function(x, ...)
  print(as.array(x))

```

◇

Fragment referenced in [2](#).

Symmetric matrices are represented by lower triangular matrix objects, but we change the class from `ltMatrices` to `syMatrices` (which disables all functionality except printing and coercion to arrays).

2.3 Reordering

It is sometimes convenient to have access to lower triangular matrices in either column- or row-major order and this little helper function switches between the two forms

$\langle \text{reorder } \text{ltMatrices } 12 \rangle \equiv$

```
.r2c <- function(J, diag = FALSE) {
  rL <- cL <- diag(0L, nrow = J)
  lt <- .lt(J, diag = diag)
  ut <- !lt
  diag(ut) <- !diag(ut)
  x <- seq_len(J * (J + c(-1, 1)[diag + 1L]) / 2)
  cL[ut] <- seq_len(length(x))
  x[t(cL)[lt]]
}

.c2r <- function(J, diag = FALSE) {
  rL <- cL <- diag(0L, nrow = J)
  lt <- .lt(J, diag = diag)
  ut <- !lt
  diag(ut) <- !diag(ut)
  x <- seq_len(J * (J + c(-1, 1)[diag + 1L]) / 2)
  rL[lt] <- seq_len(length(x))
  x[t(rL)[ut]]
}

.reorder <- function(x, byrow = FALSE) {
  ### only we call this function
  ### stopifnot(is.ltMatrices(x))
  if (attr(x, "byrow") == byrow) return(x)

   $\langle \text{extract slots } 10 \rangle$ 

  x <- unclass(x)

  if (byrow) { ### row -> col order
    return(ltMatrices(x[.r2c(J, diag = diag), , drop = FALSE],
                      diag = diag, byrow = FALSE, names = dn[[2L]]))
  }
  return(ltMatrices(x[.c2r(J, diag = diag), , drop = FALSE],
                    diag = diag, byrow = TRUE, names = dn[[2L]]))
}
◇
```

Fragment referenced in [2](#).

We can check if this works by switching back and forth between column-major and row-major order

```
> ## constructor + .reorder + as.array
> a <- as.array(ltMatrices(xn, byrow = TRUE))
> b <- as.array(ltMatrices(ltMatrices(xn, byrow = TRUE),
+                          byrow = FALSE))
> chk(a, b)
> a <- as.array(ltMatrices(xn, byrow = FALSE))
> b <- as.array(ltMatrices(ltMatrices(xn, byrow = FALSE),
+                          byrow = TRUE))
> chk(a, b)
```

```

> a <- as.array(ltMatrices(xd, byrow = TRUE, diag = TRUE))
> b <- as.array(ltMatrices(ltMatrices(xd, byrow = TRUE, diag = TRUE),
+                       byrow = FALSE))
> chk(a, b)
> a <- as.array(ltMatrices(xd, byrow = FALSE, diag = TRUE))
> b <- as.array(ltMatrices(ltMatrices(xd, byrow = FALSE, diag = TRUE),
+                       byrow = TRUE))
> chk(a, b)

```

2.4 Subsetting

We might want to select subsets of observations $i \in \{1, \dots, N\}$ or rows/columns $j \in \{1, \dots, J\}$ of the corresponding matrices \mathbf{C}_i .

$\langle .subset\ ltMatrices\ 14 \rangle \equiv$

```
.subset_ltMatrices <- function(x, i, j, ..., drop = FALSE) {

  if (drop) warning("argument drop is ignored")
  if (missing(i) && missing(j)) return(x)

   $\langle extract\ slots\ 10 \rangle$ 

  x <- unclass(x)

  if (!missing(j)) {

    if (is.character(j)) {
      stopifnot(all(j %in% dn[[2L]]))
      j <- match(j, dn[[2L]])
    }

    j <- (1:J)[j] ### get rid of negative indices

    if (length(j) == 1L && !diag) {
      return(ltMatrices(matrix(1, ncol = ncol(x), nrow = 1), diag = TRUE,
                               byrow = byrow, names = dn[[2L]][j]))
    }
    L <- diag(0L, nrow = J)
    Jp <- sum(.ut(J, diag = diag))
    if (byrow) {
      L[.ut(J, diag = diag)] <- 1:Jp
      L <- L + t(L)
      diag(L) <- diag(L) / 2
      L <- L[j, j, drop = FALSE]
      L <- L[.ut(nrow(L), diag = diag)]
    } else {
      L[.lt(J, diag = diag)] <- 1:Jp
      L <- L + t(L)
      diag(L) <- diag(L) / 2
      L <- L[j, j, drop = FALSE]
      L <- L[.lt(nrow(L), diag = diag)]
    }
    if (missing(i)) {
      return(ltMatrices(x[c(L), , drop = FALSE], diag = diag,
                        byrow = byrow, names = dn[[2L]][j]))
    }
    return(ltMatrices(x[c(L), i, drop = FALSE], diag = diag,
                      byrow = byrow, names = dn[[2L]][j]))
  }
  return(ltMatrices(x[, i, drop = FALSE], diag = diag,
                    byrow = byrow, names = dn[[2L]]))
}
 $\diamond$ 
```

Fragment referenced in [15](#).

`< subset ltMatrices 15 > ≡`

```
<.subset ltMatrices 14>
### if j is not ordered, result is not a lower triangular matrix
".ltMatrices" <- function(x, i, j, ..., drop = FALSE) {
  if (!missing(j)) {
    if (is.character(j)) {
      stopifnot(all(j %in% dimnames(x)[[2L]]))
      j <- match(j, dimnames(x)[[2L]])
    }
    if (all(j > 0)) {
      if (any(diff(j) < 0)) stop("invalid subset argument j")
    }
  }

  return(.subset_ltMatrices(x = x, i = i, j = j, ..., drop = drop))
}

".syMatrices" <- function(x, i, j, ..., drop = FALSE) {
  x <- as.syMatrices(x)
  ret <- .subset_ltMatrices(x = x, i = i, j = j, ..., drop = drop)
  class(ret)[1L] <- "syMatrices"
  ret
}
◇
```

Fragment referenced in [2](#).

We check if this works by first subsetting the `ltMatrices` object. Second, we coerce the object to an array and do the subset for the latter object. Both results must agree.

```
> ## subset
> a <- as.array(ltMatrices(xn, byrow = FALSE, names = nm)[i, j])
> b <- as.array(ltMatrices(xn, byrow = FALSE, names = nm))[j, j, i]
> chk(a, b)
> a <- as.array(ltMatrices(xn, byrow = TRUE, names = nm)[i, j])
> b <- as.array(ltMatrices(xn, byrow = TRUE, names = nm))[j, j, i]
> chk(a, b)
> a <- as.array(ltMatrices(xd, byrow = FALSE,
+                       diag = TRUE, names = nm)[i, j])
> b <- as.array(ltMatrices(xd, byrow = FALSE,
+                       diag = TRUE, names = nm))[j, j, i]
> chk(a, b)
> a <- as.array(ltMatrices(xd, byrow = TRUE, diag = TRUE,
+                       names = nm)[i, j])
> b <- as.array(ltMatrices(xd, byrow = TRUE, diag = TRUE,
+                       names = nm))[j, j, i]
> chk(a, b)
```

We start with both indices being positive integers

```
> i <- colnames(xn)[1:2]
> j <- 2:4
> ## subset
> a <- as.array(ltMatrices(xn, byrow = FALSE, names = nm)[i, j])
> b <- as.array(ltMatrices(xn, byrow = FALSE, names = nm))[j, j, i]
```

```

> chk(a, b)
> a <- as.array(ltMatrices(xn, byrow = TRUE, names = nm)[i, j])
> b <- as.array(ltMatrices(xn, byrow = TRUE, names = nm))[j, j, i]
> chk(a, b)
> a <- as.array(ltMatrices(xd, byrow = FALSE,
+                       diag = TRUE, names = nm)[i, j])
> b <- as.array(ltMatrices(xd, byrow = FALSE,
+                       diag = TRUE, names = nm))[j, j, i]
> chk(a, b)
> a <- as.array(ltMatrices(xd, byrow = TRUE, diag = TRUE,
+                       names = nm)[i, j])
> b <- as.array(ltMatrices(xd, byrow = TRUE, diag = TRUE,
+                       names = nm))[j, j, i]
> chk(a, b)

```

proceed with characters

```

> i <- 1:2
> j <- nm[2:4]
> ## subset
> a <- as.array(ltMatrices(xn, byrow = FALSE, names = nm)[i, j])
> b <- as.array(ltMatrices(xn, byrow = FALSE, names = nm))[j, j, i]
> chk(a, b)
> a <- as.array(ltMatrices(xn, byrow = TRUE, names = nm)[i, j])
> b <- as.array(ltMatrices(xn, byrow = TRUE, names = nm))[j, j, i]
> chk(a, b)
> a <- as.array(ltMatrices(xd, byrow = FALSE,
+                       diag = TRUE, names = nm)[i, j])
> b <- as.array(ltMatrices(xd, byrow = FALSE,
+                       diag = TRUE, names = nm))[j, j, i]
> chk(a, b)
> a <- as.array(ltMatrices(xd, byrow = TRUE, diag = TRUE,
+                       names = nm)[i, j])
> b <- as.array(ltMatrices(xd, byrow = TRUE, diag = TRUE,
+                       names = nm))[j, j, i]
> chk(a, b)

```

a different subset

```

> j <- c(1, 3, 5)
> ## subset
> a <- as.array(ltMatrices(xn, byrow = FALSE, names = nm)[i, j])
> b <- as.array(ltMatrices(xn, byrow = FALSE, names = nm))[j, j, i]
> chk(a, b)
> a <- as.array(ltMatrices(xn, byrow = TRUE, names = nm)[i, j])
> b <- as.array(ltMatrices(xn, byrow = TRUE, names = nm))[j, j, i]
> chk(a, b)
> a <- as.array(ltMatrices(xd, byrow = FALSE,
+                       diag = TRUE, names = nm)[i, j])
> b <- as.array(ltMatrices(xd, byrow = FALSE,
+                       diag = TRUE, names = nm))[j, j, i]
> chk(a, b)
> a <- as.array(ltMatrices(xd, byrow = TRUE, diag = TRUE,
+                       names = nm)[i, j])
> b <- as.array(ltMatrices(xd, byrow = TRUE, diag = TRUE,

```

```

+                               names = nm))[j, j, i]
> chk(a, b)

and characters again

> j <- nm[c(1, 3, 5)]
> ## subset
> a <- as.array(ltMatrices(xn, byrow = FALSE, names = nm)[i, j])
> b <- as.array(ltMatrices(xn, byrow = FALSE, names = nm))[j, j, i]
> chk(a, b)
> a <- as.array(ltMatrices(xn, byrow = TRUE, names = nm)[i, j])
> b <- as.array(ltMatrices(xn, byrow = TRUE, names = nm))[j, j, i]
> chk(a, b)
> a <- as.array(ltMatrices(xd, byrow = FALSE,
+                               diag = TRUE, names = nm)[i, j])
> b <- as.array(ltMatrices(xd, byrow = FALSE,
+                               diag = TRUE, names = nm))[j, j, i]
> chk(a, b)
> a <- as.array(ltMatrices(xd, byrow = TRUE, diag = TRUE,
+                               names = nm)[i, j])
> b <- as.array(ltMatrices(xd, byrow = TRUE, diag = TRUE,
+                               names = nm))[j, j, i]
> chk(a, b)

```

and finally with with negative subsets

```

> j <- -c(1, 3, 5)
> ## subset
> a <- as.array(ltMatrices(xn, byrow = FALSE, names = nm)[i, j])
> b <- as.array(ltMatrices(xn, byrow = FALSE, names = nm))[j, j, i]
> chk(a, b)
> a <- as.array(ltMatrices(xn, byrow = TRUE, names = nm)[i, j])
> b <- as.array(ltMatrices(xn, byrow = TRUE, names = nm))[j, j, i]
> chk(a, b)
> a <- as.array(ltMatrices(xd, byrow = FALSE,
+                               diag = TRUE, names = nm)[i, j])
> b <- as.array(ltMatrices(xd, byrow = FALSE,
+                               diag = TRUE, names = nm))[j, j, i]
> chk(a, b)
> a <- as.array(ltMatrices(xd, byrow = TRUE, diag = TRUE,
+                               names = nm)[i, j])
> b <- as.array(ltMatrices(xd, byrow = TRUE, diag = TRUE,
+                               names = nm))[j, j, i]
> chk(a, b)

```

and with non-increasing argument j (this won't work for lower triangular matrices, only for symmetric matrices)

```

> ## subset
> j <- nm[sample(1:J)]
> ltM <- ltMatrices(xn, byrow = FALSE, names = nm)
> try(ltM[i, j])
> ltM <- as.syMatrices(ltM)
> a <- as.array(ltM[i, j])
> b <- as.array(ltM)[j, j, i]
> chk(a, b)

```

Extracting the lower triangular elements from an `ltMatrices` object (or from an object of class `syMatrices`) returns a matrix with N columns, undoing the effect of `ltMatrices`. Note that ordering of the rows of this matrix depend on the `byrow` attribute of `x`, unless the `byrow` to this function is used to overwrite it explicitly

< lower triangular elements 18 > \equiv

```
Lower_tri <- function(x, diag = FALSE, byrow = attr(x, "byrow")) {

  if (is.syMatrices(x))
    x <- as.ltMatrices(x)
  adiaq <- diag
  x <- ltMatrices(x, byrow = byrow)

  < extract slots 10 >

  if (diag == adiaq)
    return(unclass(x)[,,drop = FALSE]) ### remove attributes

  if (!diag && adiaq) {
    diagonals(x) <- 1
    return(unclass(x)[,,drop = FALSE]) ### remove attributes
  }

  x <- unclass(x)
  if (J == 1) {
    idx <- 1L
  } else {
    if (byrow)
      idx <- cumsum(c(1, 2:J))
    else
      idx <- cumsum(c(1, J:2))
  }
  return(x[-idx,,drop = FALSE])
}
◇
```

Fragment referenced in 2.

```
> ## J <- 4
> M <- ltMatrices(matrix(1:10, nrow = 10, ncol = 2), diag = TRUE)
> Lower_tri(M, diag = FALSE)
```

```
      [,1] [,2]
2.1      2      2
3.1      3      3
4.1      4      4
3.2      6      6
4.2      7      7
4.3      9      9
```

```
> Lower_tri(M, diag = TRUE)
```

```
      [,1] [,2]
1.1      1      1
2.1      2      2
3.1      3      3
```

```

4.1    4    4
2.2    5    5
3.2    6    6
4.2    7    7
3.3    8    8
4.3    9    9
4.4   10   10

> M <- ltMatrices(matrix(1:6, nrow = 6, ncol = 2), diag = FALSE)
> Lower_tri(M, diag = FALSE)

      [,1] [,2]
2.1      1      1
3.1      2      2
4.1      3      3
3.2      4      4
4.2      5      5
4.3      6      6

> Lower_tri(M, diag = TRUE)

      [,1] [,2]
1.1      1      1
2.1      1      1
3.1      2      2
4.1      3      3
2.2      1      1
3.2      4      4
4.2      5      5
3.3      1      1
4.3      6      6
4.4      1      1

> ## multiple symmetric matrices
> Lower_tri(invchol2cor(M))

      [,1]      [,2]
2.1 -0.7071 -0.7071
3.1  0.4364  0.4364
4.1 -0.4481 -0.4481
3.2 -0.9258 -0.9258
4.2  0.9189  0.9189
4.3 -0.9974 -0.9974

```

2.5 Diagonal Elements

The diagonal elements of each matrix \mathbf{C}_i can be extracted and are always returned as an $J \times N$ matrix.

$\langle \text{diagonals ltMatrices 20} \rangle \equiv$

```

diagonals <- function(x, ...)
  UseMethod("diagonals")

diagonals.ltMatrices <- function(x, ...) {
   $\langle \text{extract slots 10} \rangle$ 

  x <- unclass(x)

  if (!diag) {
    ret <- matrix(1, nrow = J, ncol = ncol(x))
    colnames(ret) <- dn[[1L]]
    rownames(ret) <- dn[[2L]]
    return(ret)
  } else {
    if (J == 1L) return(x)
    if (byrow)
      idx <- cumsum(c(1, 2:J))
    else
      idx <- cumsum(c(1, J:2))
    ret <- x[idx, , drop = FALSE]
    rownames(ret) <- dn[[2L]]
    return(ret)
  }
}

diagonals.syMatrices <- diagonals.ltMatrices

diagonals.matrix <- function(x, ...) diag(x)

```

Fragment referenced in [2](#).

```

> all(diagonals(ltMatrices(xn, byrow = TRUE)) == 1L)

[1] TRUE

```

Sometimes we need to add diagonal elements to an `ltMatrices` object which was set-up with constant $c_{jj} = 1$ diagonal elements.

$\langle \text{add diagonal elements 21} \rangle \equiv$

```
.adddiag <- function(x) {  
  
  ### only we call this function  
  # stopifnot(is.ltMatrices(x))  
  
  if (attr(x, "diag")) return(x)  
  
  byrow_orig <- attr(x, "byrow")  
  
  x <- ltMatrices(x, byrow = FALSE)  
  
  N <- dim(x)[1L]  
  J <- dim(x)[2L]  
  nm <- dimnames(x)[[2L]]  
  
  L <- D <- diag(J)  
  lt <- .lt(J, diag = TRUE)  
  L[lt] <- seq_len(J * (J + 1) / 2)  
  
  ### by default new diagonal elements are 1  
  ret <- matrix(D[lt], nrow = J * (J + 1) / 2, ncol = N)  
  colnames(ret) <- dimnames(x)[[1L]]  
  diag(lt) <- FALSE  
  ret[L[lt],] <- unclass(x)  
  
  ret <- ltMatrices(ret, diag = TRUE, byrow = FALSE, names = nm)  
  ret <- ltMatrices(ret, byrow = byrow_orig)  
  
  ret  
}  
◇
```

Fragment referenced in [2](#).

⟨ assign diagonal elements 22 ⟩ ≡

```
"diagonals<-" <- function(x, value)
  UseMethod("diagonals<-")

"diagonals<-ltMatrices" <- function(x, value) {
  ⟨ extract slots 10 ⟩

  if (byrow)
    idx <- cumsum(c(1, 2:J))
  else
    idx <- cumsum(c(1, J:2))

  ### diagonals(x) <- NULL returns ltMatrices(..., diag = FALSE)
  if (is.null(value)) {
    if (!attr(x, "diag")) return(x)
    if (J == 1L) {
      x[] <- 1
      return(x)
    }
    return(ltMatrices(unclass(x)[-idx,,drop = FALSE], diag = FALSE,
                      byrow = byrow, names = dn[[2L]]))
  }

  x <- .adddiag(x)

  if (!is.matrix(value))
    value <- matrix(value, nrow = J, ncol = d[1L])

  stopifnot(is.matrix(value) && nrow(value) == J
            && ncol(value) == d[1L])

  if (J == 1L) {
    x[] <- value
    return(x)
  }

  x[idx, ] <- value

  return(x)
}

"diagonals<-syMatrices" <- function(x, value) {

  x <- as.ltMatrices(x)
  diagonals(x) <- value
  class(x)[1L] <- "syMatrices"

  return(x)
}
◇
```

Fragment referenced in [2](#).

```
> lxd2 <- lxn
> diagonals(lxd2) <- 1
> chk(as.array(lxd2), as.array(lxn))
```

A unit diagonal matrix is not treated as a special case but as an `ltMatrices` object with all lower triangular elements being zero

$\langle \text{diagonal matrix } 23 \rangle \equiv$

```
diagonals.integer <- function(x, ...)
  ltMatrices(rep(0, x * (x - 1) / 2), diag = FALSE, ...)
  ◇
```

Fragment referenced in [2](#).

```
> (I5 <- diagonals(5L))
```

```
, , 1
```

```
  1 2 3 4 5
1 1 . . . .
2 . 1 . . .
3 . . 1 . .
4 . . . 1 .
5 . . . . 1
```

```
> diagonals(I5) <- 1:5
```

```
> I5
```

```
, , 1
```

```
  1 2 3 4 5
1 1 . . . .
2 . 2 . . .
3 . . 3 . .
4 . . . 4 .
5 . . . . 5
```

2.6 Multiplication

Products $\mathbf{C}_i \mathbf{y}_i$ or $\mathbf{C}_i^\top \mathbf{y}_i$ with $\mathbf{y}_i \in \mathbb{R}^J$ for $i = 1, \dots, N$ can be computed with \mathbf{y} being an $J \times N$ matrix of columns-wise stacked vectors $(\mathbf{y}_1 \mid \mathbf{y}_2 \mid \dots \mid \mathbf{y}_N)$. If \mathbf{y} is a single vector, it is recycled N times.

If the number of columns of a matrix \mathbf{y} is neither one nor N , we compute $\mathbf{C}_i \mathbf{y}_j$ for all $i = 1, \dots, N$ and j . This is dangerous but needed in [Section 3](#) for defining `cond_mvnorm` later on.

For $\mathbf{C}_i \mathbf{y}_i$, we call C code computing the product efficiently without copying data by leveraging the lower triangular structure of $\mathbf{x} = \mathbf{C}_i$

$\langle \text{mult ltMatrices 24a} \rangle \equiv$

```
### C %*% y
Mult <- function(x, y, ...)
  UseMethod("Mult")
Mult.default <- function(x, y, transpose = FALSE, ...) {
  if (!transpose) return(x %*% y)
  return(crossprod(x, y))
}
Mult.ltMatrices <- function(x, y, transpose = FALSE, ...) {

   $\langle \text{extract slots 10} \rangle$ 

  stopifnot(is.numeric(y))
  if (!is.matrix(y)) y <- matrix(y, nrow = d[2L], ncol = d[1L])
  N <- ifelse(d[1L] == 1, ncol(y), d[1L])
  stopifnot(nrow(y) == d[2L])
  if (ncol(y) != N)
    return(sapply(1:ncol(y), function(i) Mult(x, y[,i], transpose = transpose)))

   $\langle \text{mult ltMatrices transpose 26} \rangle$ 

  x <- ltMatrices(x, byrow = TRUE)
  if (!is.double(x)) storage.mode(x) <- "double"
  if (!is.double(y)) storage.mode(y) <- "double"

  ret <- .Call(mvtnorm_R_ltMatrices_Mult, x, y, as.integer(N),
    as.integer(d[2L]), as.logical(diag))

  rownames(ret) <- dn[[2L]]
  if (length(dn[[1L]]) == N)
    colnames(ret) <- dn[[1L]]
  return(ret)
}
◇
```

Fragment referenced in [2](#).

The underlying C code assumes \mathbf{C}_i (here called C) to be in row-major order.

$\langle \text{RC input 24b} \rangle \equiv$

```
/* pointer to C matrices */
double *dC = REAL(C);
/* number of matrices */
int iN = INTEGER(N)[0];
/* dimension of matrices */
int iJ = INTEGER(J)[0];
/* C contains diagonal elements */
Rboolean Rdiag = asLogical(diag);
/* p = J * (J - 1) / 2 + diag * J */
int len = iJ * (iJ - 1) / 2 + Rdiag * iJ;
◇
```

Fragment referenced in [25b](#), [27](#), [30](#), [31](#), [34a](#), [37](#), [45a](#).

We also allow \mathbf{C}_i to be constant (N is then determined from $\text{ncol}(y)$). The following fragment ensures that we only loop over \mathbf{C}_i if $\text{dim}(x)[1L] > 1$

$\langle C \text{ length } 25a \rangle \equiv$

```
int p;
if (LENGTH(C) == len)
  /* C is constant for i = 1, ..., N */
  p = 0;
else
  /* C contains C_1, ..., C_N */
  p = len;
◇
```

Fragment referenced in [25b](#), [27](#), [30](#), [34a](#), [45a](#).

The C workhorse is now

$\langle \text{mult } 25b \rangle \equiv$

```
SEXP R_ltMatrices_Mult (SEXP C, SEXP y, SEXP N, SEXP J, SEXP diag) {

  SEXP ans;
  double *dans, *dy = REAL(y);
  int i, j, k, start;

   $\langle RC \text{ input } 24b \rangle$ 
   $\langle C \text{ length } 25a \rangle$ 

  PROTECT(ans = allocMatrix(REALSXP, iJ, iN));
  dans = REAL(ans);

  for (i = 0; i < iN; i++) {
    start = 0;
    for (j = 0; j < iJ; j++) {
      dans[j] = 0.0;
      for (k = 0; k < j; k++)
        dans[j] += dC[start + k] * dy[k];
      if (Rdiag) {
        dans[j] += dC[start + j] * dy[j];
        start += j + 1;
      } else {
        dans[j] += dy[j];
        start += j;
      }
    }
    dC += p;
    dy += iJ;
    dans += iJ;
  }
  UNPROTECT(1);
  return(ans);
}
◇
```

Fragment referenced in [3](#).

Some checks for $C_i y_i$

```
> lxn <- ltMatrices(xn, byrow = TRUE)
> lxd <- ltMatrices(xd, byrow = TRUE, diag = TRUE)
```

```

> y <- matrix(runif(N * J), nrow = J)
> a <- Mult(lxn, y)
> A <- as.array(lxn)
> b <- do.call("rbind", lapply(1:ncol(y),
+   function(i) t(A[,i] %*% y[,i,drop = FALSE]))))
> chk(a, t(b), check.attributes = FALSE)
> a <- Mult(lxd, y)
> A <- as.array(lxd)
> b <- do.call("rbind", lapply(1:ncol(y),
+   function(i) t(A[,i] %*% y[,i,drop = FALSE]))))
> chk(a, t(b), check.attributes = FALSE)
> ### recycle C
> chk(Mult(lxn[rep(1, N),], y), Mult(lxn[1,], y), check.attributes = FALSE)
> ### recycle y
> chk(Mult(lxn, y[,1]), Mult(lxn, y[,rep(1, N)]))
> ### tcrossprod as multiplication
> i <- sample(1:N)[1]
> M <- t(as.array(lxn)[,i])
> a <- sapply(1:J, function(j) Mult(lxn[i,], M[,j,drop = FALSE]))
> rownames(a) <- colnames(a) <- dimnames(lxn)[[2L]]
> b <- as.array(Tcrossprod(lxn[i,]))[,1]
> chk(a, b, check.attributes = FALSE)

```

For $\mathbf{C}_i^\top \mathbf{y}_i$ (transpose = TRUE), we add a dedicated C function paying attention to the lower triangular structure of $\mathbf{x} = \mathbf{C}_i$. This function assumes \mathbf{x} in column-major order, so we coerce this object when necessary:

$\langle \text{mult ltMatrices transpose 26} \rangle \equiv$

```

if (transpose) {
  x <- ltMatrices(x, byrow = FALSE)
  if (!is.double(x)) storage.mode(x) <- "double"
  if (!is.double(y)) storage.mode(y) <- "double"

  ret <- .Call(mvtnorm_R_ltMatrices_Mult_transpose, x, y, as.integer(N),
    as.integer(d[2L]), as.logical(diag))

  rownames(ret) <- dn[[2L]]
  if (length(dn[[1L]]) == N)
    colnames(ret) <- dn[[1L]]
  return(ret)
}

```

Fragment referenced in [24a](#).

before moving to C for the low-level computations:

$\langle \text{mult transpose 27} \rangle \equiv$

```
SEXP R_ltMatrices_Mult_transpose (SEXP C, SEXP y, SEXP N, SEXP J, SEXP diag) {

    SEXP ans;
    double *dans, *dy = REAL(y);
    int i, j, k, start;

     $\langle RC \text{ input 24b} \rangle$ 
     $\langle C \text{ length 25a} \rangle$ 

    PROTECT(ans = allocMatrix(REALSXP, iJ, iN));
    dans = REAL(ans);

    for (i = 0; i < iN; i++) {
        start = 0;
        for (j = 0; j < iJ; j++) {
            dans[j] = 0.0;
            if (Rdiag) {
                dans[j] += dC[start] * dy[j];
                start++;
            } else {
                dans[j] += dy[j];
            }
            for (k = 0; k < (iJ - j - 1); k++)
                dans[j] += dC[start + k] * dy[j + k + 1];
            start += iJ - j - 1;
        }
        dC += p;
        dy += iJ;
        dans += iJ;
    }
    UNPROTECT(1);
    return(ans);
}
◇
```

Fragment referenced in 3.

and wrap-up with some tests for computing $\mathbf{C}_i^\top \mathbf{y}_i$

```
> a <- Mult(lxn, y, transpose = TRUE)
> A <- as.array(lxn)
> b <- do.call("rbind", lapply(1:ncol(y),
+   function(i) t(t(A[,i]) %*% y[,i,drop = FALSE]))))
> chk(a, t(b), check.attributes = FALSE)
> a <- Mult(lxd, y, transpose = TRUE)
> A <- as.array(lxd)
> b <- do.call("rbind", lapply(1:ncol(y),
+   function(i) t(t(A[,i]) %*% y[,i,drop = FALSE]))))
> chk(a, t(b), check.attributes = FALSE)
> ### recycle C
> chk(Mult(lxn[rep(1, N)], y, transpose = TRUE),
+   Mult(lxn[1,], y, transpose = TRUE), check.attributes = FALSE)
> ### recycle y
> chk(Mult(lxn, y[,1], transpose = TRUE),
+   Mult(lxn, y[,rep(1, N)], transpose = TRUE))
```

Now we can add a `Mult` method for multiple symmetric matrices, noting that for a symmetric matrix $\mathbf{A} = \mathbf{C} + \mathbf{C}^\top - \text{diag}(\mathbf{C})$ with lower triangular part \mathbf{C} (including the diagonal) we can compute $\mathbf{A}\mathbf{y} = \mathbf{C}\mathbf{y} + \mathbf{C}^\top\mathbf{y} - \text{diag}(\mathbf{C})\mathbf{y}$ using `Mult` applied to the lower triangular part:

`<mult syMatrices 28> ≡`

```
Mult.syMatrices <- function(x, y, ...) {
  < extract slots 10 >

  x <- as.ltMatrices(x)
  stopifnot(is.numeric(y))
  if (!is.matrix(y)) y <- matrix(y, nrow = d[2L], ncol = d[1L])
  N <- ifelse(d[1L] == 1, ncol(y), d[1L])
  stopifnot(nrow(y) == d[2L])
  stopifnot(ncol(y) == N)

  ret <- Mult(x, y) + Mult(x, y, transpose = TRUE) - y * c(diagonals(x))
  return(ret)
}
◇
```

Fragment referenced in [2](#).

```
> J <- 5
> N1 <- 10
> ex <- expression({
+   C <- syMatrices(matrix(runif(N2 * J * (J + c(-1, 1)[DIAG + 1L]) / 2),
+                         ncol = N2),
+                     diag = DIAG)
+   x <- matrix(runif(N1 * J), nrow = J)
+   Ca <- as.array(C)
+   p1 <- do.call("cbind", lapply(1:N1, function(i)
+     Ca[,c(1,i)][(N2 > 1) + 1] %*% x[,i]))
+   p2 <- Mult(C, x)
+   chk(p1, p2)
+ })
> N2 <- N1
> DIAG <- TRUE
> eval(ex)
> N2 <- 1
> DIAG <- TRUE
> eval(ex)
> N2 <- 1
> DIAG <- FALSE
> eval(ex)
> N2 <- N1
> DIAG <- FALSE
> eval(ex)
```

2.7 Solving Linear Systems

Computing \mathbf{C}_i^{-1} or solving $\mathbf{C}_i\mathbf{x}_i = \mathbf{y}_i$ for \mathbf{x}_i for all $i = 1, \dots, N$ is another important task. We sometimes also need $\mathbf{C}_i^\top\mathbf{x}_i = \mathbf{y}_i$ triggered by `transpose = TRUE`.

\mathbf{C} is $\mathbf{C}_i, i = 1, \dots, N$ in column-major order (matrix of dimension $J(J-1)/2 + J\text{diag} \times N$), and \mathbf{y} is the $J \times N$ matrix $(\mathbf{y}_1 \mid \mathbf{y}_2 \mid \dots \mid \mathbf{y}_N)$. This function returns the $J \times N$ matrix $(\mathbf{x}_1 \mid \mathbf{x}_2 \mid \dots \mid \mathbf{x}_N)$ of solutions.

If \mathbf{y} is not given, \mathbf{C}_i^{-1} is returned in the same order as the original matrix \mathbf{C}_i . If all \mathbf{C}_i have unit diagonals, so will \mathbf{C}_i^{-1} .

We start with some options for the LAPACK workhorses

$\langle \text{lapack options 29} \rangle \equiv$

```
char di, lo = 'L';
if (Rdiag) {
    /* non-unit diagonal elements */
    di = 'N';
} else {
    /* unit diagonal elements; NOTE: these diagonals are always present but
       ignored in the computations */
    di = 'U';
}
◇
```

Fragment referenced in [30](#), [31](#).

and set-up a dedicated C function for computing $\mathbf{C}_i \mathbf{x}_i = \mathbf{y}_i$

$\langle \text{solve } 30 \rangle \equiv$

```

SEXP R_ltMatrices_solve (SEXP C, SEXP y, SEXP N, SEXP J, SEXP diag, SEXP transpose)
{
    SEXP ans;
    double *dans, *dy;
    int i, ONE = 1;

     $\langle RC \text{ input } 24b \rangle$ 
    /* diagonal elements are always present */
    if (!Rdiag) len += iJ;
     $\langle C \text{ length } 25a \rangle$ 
     $\langle \text{lapack options } 29 \rangle$ 

    char tr = 'N';
    /* t(C) instead of C */
    Rboolean Rtranspose = asLogical(transpose);
    if (Rtranspose) {
        /* t(C) */
        tr = 'T';
    } else {
        /* C */
        tr = 'N';
    }

    dy = REAL(y);
    PROTECT(ans = allocMatrix(REALSXP, iJ, iN));
    dans = REAL(ans);
    memcpy(dans, dy, iJ * iN * sizeof(double));

    /* loop over matrices, ie columns of C / y */
    for (i = 0; i < iN; i++) {

        /* solve linear system */
        F77_CALL(dtpsv)(&lo, &tr, &di, &iJ, dC, dans, &ONE FCONE FCONE FCONE);
        dans += iJ;
        dC += p;
    }

    UNPROTECT(1);
    return(ans);
}

```

Fragment referenced in 3.

and then for computing C_i^{-1} explicitly

$\langle \text{solve } C \text{ 31} \rangle \equiv$

```
SEXP R_ltMatrices_solve_C (SEXP C, SEXP N, SEXP J, SEXP diag, SEXP transpose)
{
    SEXP ans;
    double *dans;
    int i, info;

     $\langle RC \text{ input 24b} \rangle$ 
    /* diagonal elements are always present */
    if (!Rdiag) len += iJ;
     $\langle \text{lapack options 29} \rangle$ 

    PROTECT(ans = allocMatrix(REALSXP, len, iN));
    dans = REAL(ans);
    memcpy(dans, dC, iN * len * sizeof(double));

    /* loop over matrices, ie columns of C / y */
    for (i = 0; i < iN; i++) {

        /* compute inverse */
        F77_CALL(dtptri)(&lo, &di, &iJ, dans, &info FCONE FCONE);
        if (info != 0)
            error("Cannot solve ltmatrices");

        dans += len;
    }

    UNPROTECT(1);
    /* note: ans always includes diagonal elements */
    return(ans);
}
◇
```

Fragment referenced in [3](#).

with R interface

$\langle \text{solve ltMatrices } 32 \rangle \equiv$

```

solve.ltMatrices <- function(a, b, transpose = FALSE, ...) {

  byrow_orig <- attr(a, "byrow")

  x <- ltMatrices(a, byrow = FALSE)
  diag <- attr(x, "diag")
  ### dtptri and dtpsv require diagonal elements being present
  if (!diag) diagonals(x) <- diagonals(x)
  d <- dim(x)
  J <- d[2L]
  dn <- dimnames(x)
  if (!is.double(x)) storage.mode(x) <- "double"

  if (!missing(b)) {
    if (!is.matrix(b)) b <- matrix(b, nrow = J, ncol = d[1L])
    stopifnot(nrow(b) == J)
    N <- ifelse(d[1L] == 1, ncol(b), d[1L])
    stopifnot(ncol(b) == N)
    if (!is.double(b)) storage.mode(b) <- "double"
    ret <- .Call(mvtnorm_R_ltMatrices_solve, x, b,
                 as.integer(N), as.integer(J), as.logical(diag),
                 as.logical(transpose))
    if (d[1L] == N) {
      colnames(ret) <- dn[[1L]]
    } else {
      colnames(ret) <- colnames(b)
    }
    rownames(ret) <- dn[[2L]]
    return(ret)
  }

  if (transpose) stop("cannot compute inverse of t(a)")
  ret <- .Call(mvtnorm_R_ltMatrices_solve_C, x,
               as.integer(d[1L]), as.integer(J), as.logical(diag),
               as.logical(FALSE))
  colnames(ret) <- dn[[1L]]

  if (!diag)
    ### ret always includes diagonal elements, remove here
    ret <- ret[- cumsum(c(1, J:2)), , drop = FALSE]

  ret <- ltMatrices(ret, diag = diag, byrow = FALSE, names = dn[[2L]])
  ret <- ltMatrices(ret, byrow = byrow_orig)
  return(ret)
}

```

Fragment referenced in [2](#).

and some checks

```

> ## solve
> A <- as.array(1xn)
> a <- solve(1xn)
> a <- as.array(a)
> b <- array(apply(A, 3L, function(x) solve(x), simplify = TRUE),

```

```

+           dim = rev(dim(lxn)))
> chk(a, b, check.attributes = FALSE)
> A <- as.array(lxd)
> a <- as.array(solve(lxd))
> b <- array(apply(A, 3L, function(x) solve(x), simplify = TRUE),
+           dim = rev(dim(lxd)))
> chk(a, b, check.attributes = FALSE)
> chk(solve(lxn, y), Mult(solve(lxn), y))
> chk(solve(lxd, y), Mult(solve(lxd), y))
> ### recycle C
> chk(solve(lxn[1,], y), as.array(solve(lxn[1,]))[,1] %*% y)
> chk(solve(lxn[rep(1, N),], y), solve(lxn[1,], y), check.attributes = FALSE)
> ### recycle y
> chk(solve(lxn, y[,1]), solve(lxn, y[,rep(1, N)]))

    also for  $\mathbf{C}_i^\top \mathbf{x}_i = \mathbf{y}_i$ 

> chk(solve(lxn[1,], y, transpose = TRUE),
+     t(as.array(solve(lxn[1,]))[,1]) %*% y)

```

2.8 Log-determinants

For computing the log-determinant $\log(\det(\mathbf{C}_i)) = \sum_{j=1}^J \log(\text{diag}(\mathbf{C}_i)_j)$ we sum over the log-diagonal entries of a lower triangular matrix in C, both when the data are stored in row- and column-major order:

$\langle \text{logdet } 34a \rangle \equiv$

```
SEXP R_ltMatrices_logdet (SEXP C, SEXP N, SEXP J, SEXP diag, SEXP byrow) {

  SEXP ans;
  double *dans;
  int i, j, k;

   $\langle RC \text{ input } 24b \rangle$ 
  Rboolean Rbyrow = asLogical(byrow);
   $\langle C \text{ length } 25a \rangle$ 

  PROTECT(ans = allocVector(REALSXP, iN));
  dans = REAL(ans);

  for (i = 0; i < iN; i++) {
    dans[i] = 0.0;
    if (Rdiag) {
      k = 1;
      for (j = 0; j < iJ; j++) {
        dans[i] += log(dC[k - 1]);
        k += (Rbyrow ? j + 2 : iJ - j);
      }
      dC += p;
    }
  }

  UNPROTECT(1);
  return(ans);
}
◇
```

Fragment referenced in 3.

The R interface now simply calls this low-level function

$\langle \text{logdet } \text{ltMatrices } 34b \rangle \equiv$

```
logdet <- function(x) {

  if (!is.ltMatrices(x))
    stop("x is not an ltMatrices object")

  byrow <- attr(x, "byrow")
  diag <- attr(x, "diag")
  d <- dim(x)
  J <- d[2L]
  dn <- dimnames(x)
  if (!is.double(x)) storage.mode(x) <- "double"

  ret <- .Call(mvtnorm_R_ltMatrices_logdet, x,
               as.integer(d[1L]), as.integer(J), as.logical(diag),
               as.logical(byrow))
  names(ret) <- dn[[1L]]
  return(ret)
}
◇
```

Fragment referenced in 2.

We test the functionality by extracting the diagonal elements from different matrices and summing over their logarithms

```
> chk(logdet(lxn), colSums(log(diagonals(lxn))))
> chk(logdet(lxd[1,]), colSums(log(diagonals(lxd[1,]))))
> chk(logdet(lxd), colSums(log(diagonals(lxd))))
> lxd2 <- ltMatrices(lxd, byrow = !attr(lxd, "byrow"))
> chk(logdet(lxd2), colSums(log(diagonals(lxd2))))
```

2.9 Crossproducts

We want to compute $\mathbf{C}_i \mathbf{C}_i^\top$ or $\text{diag}(\mathbf{C}_i \mathbf{C}_i^\top)$ (`diag_only = TRUE`) for $i = 1, \dots, N$. These are symmetric matrices, so we store them as a lower triangular matrix using a different class name `syMatrices`. We write one C function for computing $\mathbf{C}_i \mathbf{C}_i^\top$ or $\mathbf{C}_i^\top \mathbf{C}_i$ (`Rtranspose` being `TRUE`).

We differentiate between computation of the diagonal elements of the crossproduct

<first element 35a> \equiv

```
    dans[0] = 1.0;
    if (Rdiag)
        dans[0] = pow(dC[0], 2);
    if (Rtranspose) { // crossprod
        for (k = 1; k < iJ; k++)
            dans[0] += pow(dC[IDX(k + 1, 1, iJ, Rdiag)], 2);
    }
    ◇
```

Fragment referenced in [35b](#), [36a](#).

<tcrossprod diagonal only 35b> \equiv

```
    PROTECT(ans = allocMatrix(REALSXP, iJ, iN));
    dans = REAL(ans);
    for (n = 0; n < iN; n++) {
        <first element 35a>
        for (i = 1; i < iJ; i++) {
            dans[i] = 0.0;
            if (Rtranspose) { // crossprod
                for (k = i + 1; k < iJ; k++)
                    dans[i] += pow(dC[IDX(k + 1, i + 1, iJ, Rdiag)], 2);
            } else { // tcrossprod
                for (k = 0; k < i; k++)
                    dans[i] += pow(dC[IDX(i + 1, k + 1, iJ, Rdiag)], 2);
            }
            if (Rdiag) {
                dans[i] += pow(dC[IDX(i + 1, i + 1, iJ, Rdiag)], 2);
            } else {
                dans[i] += 1.0;
            }
        }
        dans += iJ;
        dC += len;
    }
    ◇
```

Fragment referenced in [37](#).

and computation of the full $J \times J$ crossproduct matrix

$\langle \text{tcrossprod full 36a} \rangle \equiv$

```

nrow = iJ * (iJ + 1) / 2;
PROTECT(ans = allocMatrix(REALSXP, nrow, iN));
dans = REAL(ans);
for (n = 0; n < INTEGER(N)[0]; n++) {
   $\langle \text{first element 35a} \rangle$ 
  for (i = 1; i < iJ; i++) {
    for (j = 0; j <= i; j++) {
      ix = IDX(i + 1, j + 1, iJ, 1);
      dans[ix] = 0.0;
      if (Rtranspose) { // crossprod
        for (k = i + 1; k < iJ; k++)
          dans[ix] +=
            dC[IDX(k + 1, i + 1, iJ, Rdiag)] *
            dC[IDX(k + 1, j + 1, iJ, Rdiag)];
      } else { // tcrossprod
        for (k = 0; k < j; k++)
          dans[ix] +=
            dC[IDX(i + 1, k + 1, iJ, Rdiag)] *
            dC[IDX(j + 1, k + 1, iJ, Rdiag)];
      }
      if (Rdiag) {
        if (Rtranspose) {
          dans[ix] +=
            dC[IDX(i + 1, i + 1, iJ, Rdiag)] *
            dC[IDX(i + 1, j + 1, iJ, Rdiag)];
        } else {
          dans[ix] +=
            dC[IDX(i + 1, j + 1, iJ, Rdiag)] *
            dC[IDX(j + 1, j + 1, iJ, Rdiag)];
        }
      } else {
        if (j < i)
          dans[ix] += dC[IDX(i + 1, j + 1, iJ, Rdiag)];
        else
          dans[ix] += 1.0;
      }
    }
  }
  dans += nrow;
  dC += len;
}

```

Fragment referenced in 37.

and put both cases together

$\langle \text{IDX 36b} \rangle \equiv$

```

#define IDX(i, j, n, d) ((i) >= (j) ? (n) * ((j) - 1) - ((j) - 2) * ((j) - 1)/2 + (i) - (j) - (!d) * (

```

Fragment referenced in 37, 45a.

$\langle \text{tcrossprod } 37 \rangle \equiv$

$\langle \text{IDX } 36b \rangle$

```
SEXP R_ltMatrices_tcrossprod (SEXP C, SEXP N, SEXP J, SEXP diag,  
                             SEXP diag_only, SEXP transpose) {
```

```
    SEXP ans;  
    double *dans;  
    int i, j, n, k, ix, nrow;
```

$\langle \text{RC input } 24b \rangle$

```
Rboolean Rdiag_only = asLogical(diag_only);  
Rboolean Rtranspose = asLogical(transpose);
```

```
if (Rdiag_only) {  
     $\langle \text{tcrossprod diagonal only } 35b \rangle$   
} else {  
     $\langle \text{tcrossprod full } 36a \rangle$   
}  
UNPROTECT(1);  
return(ans);
```

```
}  
◇
```

Fragment referenced in 3.

with R interface

$\langle \text{tcrossprod ltMatrices 38} \rangle \equiv$

```
### C %*% t(C) => returns object of class syMatrices
### diag(C %*% t(C)) => returns matrix of diagonal elements
.Tcrossprod <- function(x, diag_only = FALSE, transpose = FALSE) {

  if (!is.ltMatrices(x)) {
    ret <- tcrossprod(x)
    if (diag_only) ret <- diag(ret)
    return(ret)
  }

  byrow_orig <- attr(x, "byrow")
  diag <- attr(x, "diag")
  d <- dim(x)
  N <- d[1L]
  J <- d[2L]
  dn <- dimnames(x)

  x <- ltMatrices(x, byrow = FALSE)
  if (!is.double(x)) storage.mode(x) <- "double"

  ret <- .Call(mvtnorm_R_ltMatrices_tcrossprod, x, as.integer(N), as.integer(J),
              as.logical(diag), as.logical(diag_only), as.logical(transpose))
  colnames(ret) <- dn[[1L]]
  if (diag_only) {
    rownames(ret) <- dn[[2L]]
  } else {
    ret <- ltMatrices(ret, diag = TRUE, byrow = FALSE, names = dn[[2L]])
    ret <- as.syMatrices(ltMatrices(ret, byrow = byrow_orig))
  }
  return(ret)
}
.Tcrossprod <- function(x, diag_only = FALSE)
  .Tcrossprod(x = x, diag_only = diag_only, transpose = FALSE)
◇
```

Fragment referenced in [2](#).

We could have created yet another generic `tcrossprod`, but `base::tcrossprod` is more general and, because speed is an issue, we don't want to waste time on methods dispatch.

```
> ## Tcrossprod
> a <- as.array(Tcrossprod(lxn))
> b <- array(apply(as.array(lxn), 3L, function(x) tcrossprod(x), simplify = TRUE),
+           dim = rev(dim(lxn)))
> chk(a, b, check.attributes = FALSE)
> # diagonal elements only
> d <- Tcrossprod(lxn, diag_only = TRUE)
> chk(d, apply(a, 3, diag))
> chk(d, diagonals(Tcrossprod(lxn)))
> a <- as.array(Tcrossprod(lxd))
> b <- array(apply(as.array(lxd), 3L, function(x) tcrossprod(x), simplify = TRUE),
+           dim = rev(dim(lxd)))
> chk(a, b, check.attributes = FALSE)
> # diagonal elements only
> d <- Tcrossprod(lxd, diag_only = TRUE)
```

```
> chk(d, apply(a, 3, diag))
> chk(d, diagonals(Tcrossprod(lxd)))
```

We also add `Crossprod`, which is a call to `Tcrossprod` with the `transpose` switch turned on

(*crossprod* *ltMatrices* 39) \equiv

```
Crossprod <- function(x, diag_only = FALSE)
  .Tcrossprod(x, diag_only = diag_only, transpose = TRUE)
◇
```

Fragment referenced in [2](#).

and run some checks

```
> ## Crossprod
> a <- as.array(Crossprod(lxn))
> b <- array(apply(as.array(lxn), 3L, function(x) crossprod(x), simplify = TRUE),
+           dim = rev(dim(lxn)))
> chk(a, b, check.attributes = FALSE)
> # diagonal elements only
> d <- Crossprod(lxn, diag_only = TRUE)
> chk(d, apply(a, 3, diag))
> chk(d, diagonals(Crossprod(lxn)))
> a <- as.array(Crossprod(lxd))
> b <- array(apply(as.array(lxd), 3L, function(x) crossprod(x), simplify = TRUE),
+           dim = rev(dim(lxd)))
> chk(a, b, check.attributes = FALSE)
> # diagonal elements only
> d <- Crossprod(lxd, diag_only = TRUE)
> chk(d, apply(a, 3, diag))
> chk(d, diagonals(Crossprod(lxd)))
```

We now also add methods implementing a standard user interface

$\langle \text{crossprod } \text{tcrossprod methods } 40 \rangle \equiv$

```

crossprod.ltMatrices <- function(x, y = NULL, ...) {
  if (is.null(y))
    return(Crossprod(x = x))
  return(Mult(x, y, transpose = TRUE))
}

crossprod.syMatrices <- crossprod.ltMatrices

tcrossprod.ltMatrices <- function(x, y = NULL, ...) {
  if (is.null(y))
    return(Tcrossprod(x = x))
  return(Mult(x, y, transpose = FALSE))
}

tcrossprod.syMatrices <- tcrossprod.ltMatrices

'%*%.ltMatrices' <- function(x, y)
  Mult(x, y)

'%*%.syMatrices' <- function(x, y)
  Mult(x, y)

```

Fragment referenced in [2](#).

which allows coding closer to the standard

```

> ### tcrossprod
> a <- as.array(tcrossprod(lxn))
> b <- array(apply(as.array(lxn), 3L, function(x) tcrossprod(x), simplify = TRUE),
+           dim = rev(dim(lxn)))
> chk(a, b, check.attributes = FALSE)
> a <- as.array(tcrossprod(lxd))
> b <- array(apply(as.array(lxd), 3L, function(x) tcrossprod(x), simplify = TRUE),
+           dim = rev(dim(lxd)))
> chk(a, b, check.attributes = FALSE)
> ## crossprod
> a <- as.array(crossprod(lxn))
> b <- array(apply(as.array(lxn), 3L, function(x) crossprod(x), simplify = TRUE),
+           dim = rev(dim(lxn)))
> chk(a, b, check.attributes = FALSE)
> a <- as.array(crossprod(lxd))
> b <- array(apply(as.array(lxd), 3L, function(x) crossprod(x), simplify = TRUE),
+           dim = rev(dim(lxd)))
> chk(a, b, check.attributes = FALSE)

```

Multiplication also works in this simple way

```

> a <- lxn %*% y
> A <- as.array(lxn)
> b <- do.call("rbind", lapply(1:ncol(y),
+   function(i) t(A[,i] %*% y[,i,drop = FALSE]))))

```

```

> chk(a, t(b), check.attributes = FALSE)
> a <- lxd %*% y
> A <- as.array(lxd)
> b <- do.call("rbind", lapply(1:ncol(y),
+   function(i) t(A[,i] %*% y[,i,drop = FALSE]))))
> chk(a, t(b), check.attributes = FALSE)
> ### recycle C
> chk(lxn[rep(1, N),] %*% y, lxn[1,] %*% y, check.attributes = FALSE)
> ### recycle y
> chk(lxn %*% y[,1], lxn %*% y[,rep(1, N)])
> ### tcrossprod as multiplication
> i <- sample(1:N)[1]
> M <- t(as.array(lxn)[,i])
> a <- sapply(1:J, function(j) lxn[i,] %*% M[j,drop = FALSE])
> rownames(a) <- colnames(a) <- dimnames(lxn)[[2L]]
> b <- as.array(tcrossprod(lxn[i,]))[,1]
> chk(a, b, check.attributes = FALSE)
> a <- crossprod(lxn, y)
> A <- as.array(lxn)
> b <- do.call("rbind", lapply(1:ncol(y),
+   function(i) t(t(A[,i]) %*% y[,i,drop = FALSE]))))
> chk(a, t(b), check.attributes = FALSE)
> a <- crossprod(lxd, y)
> A <- as.array(lxd)
> b <- do.call("rbind", lapply(1:ncol(y),
+   function(i) t(t(A[,i]) %*% y[,i,drop = FALSE]))))
> chk(a, t(b), check.attributes = FALSE)
> ### recycle C
> chk(crossprod(lxn[rep(1, N),], y),
+   crossprod(lxn[1,], y), check.attributes = FALSE)
> ### recycle y
> chk(crossprod(lxn, y[,1]),
+   crossprod(lxn, y[,rep(1, N)]))

```

2.10 Cholesky Factorisation

One might want to compute the Cholesky factorisations $\Sigma_i = \mathbf{C}_i \mathbf{C}_i^\top$ for multiple symmetric matrices Σ_i , stored as a matrix in class `syMatrices`.

$\langle chol\ syMatrices\ 42 \rangle \equiv$

```
chol.syMatrices <- function(x, ...) {

  byrow_orig <- attr(x, "byrow")
  dnm <- dimnames(x)
  stopifnot(attr(x, "diag"))
  d <- dim(x)

  ### x is of class syMatrices, coerce to ltMatrices first and re-arrange
  ### second
  x <- ltMatrices(unclass(x), diag = TRUE,
                  byrow = byrow_orig, names = dnm[[2L]])
  x <- ltMatrices(x, byrow = FALSE)
  # class(x) <- class(x)[-1]
  if (!is.double(x)) storage.mode(x) <- "double"

  ret <- .Call(mvtnorm_R_syMatrices_chol, x,
              as.integer(d[1L]), as.integer(d[2L]))
  colnames(ret) <- dnm[[1L]]

  ret <- ltMatrices(ret, diag = TRUE,
                   byrow = FALSE, names = dnm[[2L]])
  ret <- ltMatrices(ret, byrow = byrow_orig)

  return(ret)
}
◇
```

Fragment referenced in [2](#).

Luckily, we already have the data in the correct packed column-major storage, so we swiftly loop over $i = 1, \dots, N$ in C and hand over to LAPACK

$\langle chol\ 43 \rangle \equiv$

```
SEXP R_syMatrices_chol (SEXP Sigma, SEXP N, SEXP J) {

  SEXP ans;
  double *dans, *dSigma;
  int iJ = INTEGER(J)[0];
  int pJ = iJ * (iJ + 1) / 2;
  int iN = INTEGER(N)[0];
  int i, j, info = 0;
  char lo = 'L';

  PROTECT(ans = allocMatrix(REALSXP, pJ, iN));
  dans = REAL(ans);
  dSigma = REAL(Sigma);

  for (i = 0; i < iN; i++) {

    /* copy data */
    for (j = 0; j < pJ; j++)
      dans[j] = dSigma[j];

    F77_CALL(dpptrf)(&lo, &iJ, dans, &info FCONE);

    if (info != 0) {
      if (info > 0)
        error("the leading minor of order %d is not positive definite",
              info);
      error("argument %d of Lapack routine %s had invalid value",
            -info, "dpptrf");
    }

    dSigma += pJ;
    dans += pJ;
  }
  UNPROTECT(1);
  return(ans);
}
◇
```

Fragment referenced in 3.

This new `chol` method can be used to revert `Tcrossprod` for `ltMatrices` with and without unit diagonals:

```
> Sigma <- tcrossprod(lxd)
> chk(chol(Sigma), lxd)
> Sigma <- tcrossprod(lxn)
> ## Sigma and chol(Sigma) always have diagonal, lxn doesn't
> chk(as.array(chol(Sigma)), as.array(lxn))
```

2.11 Kronecker Products

We sometimes need to compute $\text{vec}(\mathbf{S})^\top (\mathbf{A}^\top \otimes \mathbf{C})$, where \mathbf{S} is a lower triangular or other $J \times J$ matrix and \mathbf{A} and \mathbf{C} are lower triangular $J \times J$ matrices. With the “vec trick”, we have $\text{vec}(\mathbf{S})^\top (\mathbf{A}^\top \otimes \mathbf{C}) = \text{vec}(\mathbf{C}^\top \mathbf{S} \mathbf{A}^\top)^\top$. The LAPACK function `dtrmm` computes products of lower triangular matrices with other matrices, so we simply call this function looping over $i = 1, \dots, N$.

$\langle t(C) S t(A) 44 \rangle \equiv$

```

char siR = 'R', siL = 'L', lo = 'L', tr = 'N', trT = 'T', di = 'N', trs;
double ONE = 1.0;
int iJ2 = iJ * iJ;

double tmp[iJ2];
for (j = 0; j < iJ2; j++) tmp[j] = 0.0;

ans = PROTECT(allocMatrix(REALSXP, iJ2, iN));
dans = REAL(ans);

for (i = 0; i < LENGTH(ans); i++) dans[i] = 0.0;

for (i = 0; i < iN; i++) {

    /* A := C */
    for (j = 0; j < iJ; j++) {
        for (k = 0; k <= j; k++)
            tmp[k * iJ + j] = dC[IDX(j + 1, k + 1, iJ, 1L)];
    }

    /* S was already expanded in R code; B = S */
    for (j = 0; j < iJ2; j++) dans[j] = dS[j];

    /* B := t(A) %*% B */
    trs = (RtC ? trT : tr);
    F77_CALL(dtrmm)(&siL, &lo, &trs, &di, &iJ, &iJ, &ONE, tmp, &iJ,
                    dans, &iJ FCONE FCONE FCONE FCONE);

    /* A */
    for (j = 0; j < iJ; j++) {
        for (k = 0; k <= j; k++)
            tmp[k * iJ + j] = dA[IDX(j + 1, k + 1, iJ, 1L)];
    }

    /* B := B %*% t(A) */
    trs = (RtA ? trT : tr);
    F77_CALL(dtrmm)(&siR, &lo, &trs, &di, &iJ, &iJ, &ONE, tmp, &iJ,
                    dans, &iJ FCONE FCONE FCONE FCONE);

    dans += iJ2;
    dC += p;
    dS += iJ2;
    dA += p;
}

```

Fragment referenced in [45a](#).

$\langle \text{vec trick 45a} \rangle \equiv$

$\langle \text{IDX 36b} \rangle$

```
SEXP R_vecrick(SEXP C, SEXP N, SEXP J, SEXP S, SEXP A, SEXP diag, SEXP trans) {

    int i, j, k;
    SEXP ans;
    double *dS, *dans, *dA;

    /* note: diag is needed by this chunk but has no consequences */
     $\langle RC \text{ input 24b} \rangle$ 
     $\langle C \text{ length 25a} \rangle$ 
    dS = REAL(S);
    dA = REAL(A);

    Rboolean RtC = LOGICAL(trans)[0];
    Rboolean RtA = LOGICAL(trans)[1];

     $\langle t(C) S t(A) 44 \rangle$ 

    UNPROTECT(1);
    return(ans);
}
◇
```

Fragment referenced in 3.

In R, we compute $\mathbf{C}^\top \mathbf{S} \mathbf{A}^\top$ by default or $\mathbf{C} \mathbf{S} \mathbf{A}^\top$ or $\mathbf{C}^\top \mathbf{S} \mathbf{A}$ or $\mathbf{C}^\top \mathbf{S} \mathbf{A}^\top$ by using the `trans` argument in `vecrick`. Argument `C` is an `ltMatrices` object

$\langle \text{check C argument 45b} \rangle \equiv$

```
C <- as.ltMatrices(C)
if (!attr(C, "diag")) diagonals(C) <- 1
C_byrow_orig <- attr(C, "byrow")
C <- ltMatrices(C, byrow = FALSE)
dC <- dim(C)
nm <- attr(C, "rcnames")
N <- dC[1L]
J <- dC[2L]
class(C) <- class(C)[-1L] ### works because of as.ltMatrices(C)
if (!is.double(C)) storage.mode(C) <- "double"
◇
```

Fragment referenced in 47.

`S` can be an `ltMatrices` object or a $J^2 \times N$ matrix featuring columns of vectorised $J \times J$ matrices

< check S argument 46a > ≡

```

SltM <- is.ltMatrices(S)
if (SltM) {
  if (!attr(S, "diag")) diagonals(S) <- 1
  S_byrow_orig <- attr(S, "byrow")
  stopifnot(S_byrow_orig == C_byrow_orig)
  S <- ltMatrices(S, byrow = FALSE)
  dS <- dim(S)
  stopifnot(dC[2L] == dS[2L])
  if (dC[1L] != 1L) {
    stopifnot(dC[1L] == dS[1L])
  } else {
    N <- dS[1L]
  }
  ## argument A in dtrmm is not in packed form, so expand in J x J
  ## matrix
  S <- matrix(as.array(S), ncol = dS[1L])
} else {
  stopifnot(is.matrix(S))
  stopifnot(nrow(S) == J^2)
  if (dC[1L] != 1L) {
    stopifnot(dC[1L] == ncol(S))
  } else {
    N <- ncol(S)
  }
}
if (!is.double(S)) storage.mode(S) <- "double"
◇

```

Fragment referenced in [47](#).

A is an ltMatrices object

< check A argument 46b > ≡

```

if (missing(A)) {
  A <- C
} else {
  A <- as.ltMatrices(A)
  if (!attr(A, "diag")) diagonals(A) <- 1
  A_byrow_orig <- attr(A, "byrow")
  stopifnot(C_byrow_orig == A_byrow_orig)
  A <- ltMatrices(A, byrow = FALSE)
  dA <- dim(A)
  stopifnot(dC[2L] == dA[2L])
  class(A) <- class(A)[-1L]
  if (!is.double(A)) storage.mode(A) <- "double"
  if (dC[1L] != dA[1L]) {
    if (dC[1L] == 1L)
      C <- C[, rep(1, N), drop = FALSE]
    if (dA[1L] == 1L)
      A <- A[, rep(1, N), drop = FALSE]
    stopifnot(ncol(A) == ncol(C))
  }
}
◇

```

Fragment referenced in [47](#).

We put everything together in function `vectrick`

$\langle \text{kronecker vec trick 47} \rangle \equiv$

```

vectrick <- function(C, S, A, transpose = c(TRUE, TRUE)) {

  stopifnot(all(is.logical(transpose)))
  stopifnot(length(transpose) == 2L)

   $\langle \text{check } C \text{ argument 45b} \rangle$ 
   $\langle \text{check } S \text{ argument 46a} \rangle$ 
   $\langle \text{check } A \text{ argument 46b} \rangle$ 

  ret <- .Call(mvtnorm_R_vectrick, C, as.integer(N), as.integer(J), S, A,
              as.logical(TRUE), as.logical(transpose))

  if (!SltM) return(matrix(c(ret), ncol = N))

  L <- matrix(1:(J^2), nrow = J)
  ret <- ltMatrices(ret[L[.lt(J, diag = TRUE)],,drop = FALSE],
                  diag = TRUE, byrow = FALSE, names = nm)
  ret <- ltMatrices(ret, byrow = C_byrow_orig)
  return(ret)
}

```

Fragment referenced in [2](#).

Here is a small example

```

> J <- 10
> d <- TRUE
> L <- diag(J)
> L[lower.tri(L, diag = d)] <- prm <- runif(J * (J + c(-1, 1)[d + 1]) / 2)
> C <- solve(L)
> D <- -kronecker(t(C), C)
> S <- diag(J)
> S[lower.tri(S, diag = TRUE)] <- x <- runif(J * (J + 1) / 2)
> SD0 <- matrix(c(S) %*% D, ncol = J)
> SD1 <- -crossprod(C, tcrossprod(S, C))
> a <- ltMatrices(C[lower.tri(C, diag = TRUE)], diag = TRUE, byrow = FALSE)
> b <- ltMatrices(x, diag = TRUE, byrow = FALSE)
> SD2 <- -vectrick(a, b, a)
> SD2a <- -vectrick(a, b)
> chk(SD2, SD2a)
> chk(SD0[lower.tri(SD0, diag = d)],
+     SD1[lower.tri(SD1, diag = d)])
> chk(SD0[lower.tri(SD0, diag = d)],
+     c(unclass(SD2)))
> ### same; but SD2 is vec(SD0)
> S <- t(matrix(as.array(b), byrow = FALSE, nrow = 1))
> SD2 <- -vectrick(a, S, a)
> SD2a <- -vectrick(a, S)
> chk(SD2, SD2a)
> chk(c(SD0), c(SD2))
> ### N > 1

```

```

> N <- 4L
> prm <- runif(J * (J - 1) / 2)
> C <- ltMatrices(prm)
> S <- matrix(runif(J^2 * N), ncol = N)
> A <- vectrick(C, S, C)
> Cx <- as.array(C)[,,1]
> B <- apply(S, 2, function(x) t(Cx) %*% matrix(x, ncol = J) %*% t(Cx))
> chk(A, B)
> A <- vectrick(C, S, C, transpose = c(FALSE, FALSE))
> Cx <- as.array(C)[,,1]
> B <- apply(S, 2, function(x) Cx %*% matrix(x, ncol = J) %*% Cx)
> chk(A, B)

```

2.12 Convenience Functions

We add a few convenience functions for computing covariance matrices $\Sigma_i = \mathbf{C}_i \mathbf{C}_i^\top$, precision matrices $\mathbf{P}_i = \mathbf{L}_i^\top \mathbf{L}_i$, correlation matrices $\mathbf{R}_i = \tilde{\mathbf{C}}_i \tilde{\mathbf{C}}_i^\top$ (where $\tilde{\mathbf{C}}_i = \text{diag}(\mathbf{C}_i \mathbf{C}_i^\top)^{-\frac{1}{2}} \mathbf{C}_i$), or matrices of partial correlations $\mathbf{A}_i = -\tilde{\mathbf{L}}_i^\top \tilde{\mathbf{L}}_i$ with $\tilde{\mathbf{L}}_i = \mathbf{L}_i \text{diag}(\mathbf{L}_i^\top \mathbf{L}_i)^{-\frac{1}{2}}$ from \mathbf{L}_i (`invchol`) or $\mathbf{C}_i = \mathbf{L}_i^{-1}$ (`chol`) for $i = 1, \dots, N$.

Before we start, let us put a label on lower triangular matrices, such that we can differentiate between \mathbf{C} and \mathbf{L} .

$\langle \text{chol classes 48} \rangle \equiv$

```

is.chol <- function(x) inherits(x, "chol")
as.chol <- function(x) {
  stopifnot(is.ltMatrices(x))
  if (is.chol(x)) return(x)
  if (is.invchol(x))
    return(invchol2chol(x))
  class(x) <- c("chol", class(x))
  return(x)
}
is.invchol <- function(x) inherits(x, "invchol")
as.invchol <- function(x) {
  stopifnot(is.ltMatrices(x))
  if (is.invchol(x)) return(x)
  if (is.chol(x))
    return(chol2invchol(x))
  class(x) <- c("invchol", class(x))
  return(x)
}

```

Fragment referenced in 51.

First, we set-up functions for computing $\tilde{\mathbf{C}}_i$

$\langle D \text{ times } C \rangle \equiv$

```
Dchol <- function(x, D = 1 / sqrt(Tcrossprod(x, diag_only = TRUE))) {
  if (is.invchol(x)) stop("Dchol cannot work with invchol objects")
  x <- .adddiag(x)
  byrow_orig <- attr(x, "byrow")
  x <- ltMatrices(x, byrow = TRUE)
  N <- dim(x)[1L]
  J <- dim(x)[2L]
  nm <- dimnames(x)[[2L]]
  ### for some parameter configurations logdet(ret) would
  ### be -Inf; make sure this doesn't happen
  if (any(D < .Machine$double.eps))
    D[D < .Machine$double.eps] <- 2 * .Machine$double.eps
  if (any(D > 1 / .Machine$double.eps))
    D[D > 1 / .Machine$double.eps] <- (1 / .Machine$double.eps) / 2
  x <- unclass(x) * D[rep(1:J, 1:J),,drop = FALSE]
  ret <- ltMatrices(x, diag = TRUE, byrow = TRUE, names = nm)
  ret <- as.chol(ltMatrices(ret, byrow = byrow_orig))
  return(ret)
}
◇
```

Fragment referenced in [51](#).

and $\tilde{\mathbf{C}}_i^{-1} = \mathbf{L}_i \text{diag}(\mathbf{L}_i^{-1} \mathbf{L}_i^{-\top})^{\frac{1}{2}}$

$\langle L \text{ times } D \ 50 \rangle \equiv$

```
### invcholD = solve(Dchol)
invcholD <- function(x, D = sqrt(Tcrossprod(solve(x), diag_only = TRUE))) {

  if (is.chol(x)) stop("invcholD cannot work with chol objects")

  x <- .adddiag(x)

  byrow_orig <- attr(x, "byrow")

  x <- ltMatrices(x, byrow = FALSE)

  N <- dim(x)[1L]
  J <- dim(x)[2L]
  nm <- dimnames(x)[[2L]]

  ### for some parameter configurations logdet(ret) would
  ### be -Inf; make sure this doesn't happen
  if (any(D < .Machine$double.eps))
    D[D < .Machine$double.eps] <- 2 * .Machine$double.eps
  if (any(D > 1 / .Machine$double.eps))
    D[D > 1 / .Machine$double.eps] <- (1 / .Machine$double.eps) / 2

  x <- unclass(x) * D[rep(1:J, J:1),,drop = FALSE]

  ret <- ltMatrices(x, diag = TRUE, byrow = FALSE, names = nm)
  ret <- as.invchol(ltMatrices(ret, byrow = byrow_orig))
  return(ret)
}
◇
```

Fragment referenced in [51](#).

and now the convenience functions are one-liners:

< convenience functions 51 > ≡

```
< chol classes 48 >
< D times C 49 >
< L times D 50 >

### C -> Sigma
chol2cov <- function(x)
  Tcrossprod(x)

### L -> C
invchol2chol <- function(x)
  as.chol(solve(x))

### C -> L
chol2invchol <- function(x)
  as.invchol(solve(x))

### L -> Sigma
invchol2cov <- function(x)
  chol2cov(invchol2chol(x))

### L -> Precision
invchol2pre <- function(x)
  Crossprod(x)

### C -> Precision
chol2pre <- function(x)
  Crossprod(chol2invchol(x))

### C -> R
chol2cor <- function(x) {
  ret <- Tcrossprod(Dchol(x))
  diagonals(ret) <- NULL
  return(ret)
}

### L -> R
invchol2cor <- function(x) {
  ret <- chol2cor(invchol2chol(x))
  diagonals(ret) <- NULL
  return(ret)
}

### L -> A
invchol2pc <- function(x) {
  ret <- -Crossprod(invcholD(x, D = 1 / sqrt(Crossprod(x, diag_only = TRUE))))
  diagonals(ret) <- 0
  ret
}

### C -> A
chol2pc <- function(x)
  invchol2pc(solve(x))
◇
```

Fragment referenced in [2](#).

Here are some tests

```
> prec2pc <- function(x) {
+   ret <- -cov2cor(x)
+   diag(ret) <- 0
+   ret
+ }
> L <- lxn
> Sigma <- apply(as.array(L), 3,
+   function(x) tcrossprod(solve(x)), simplify = FALSE)
> Prec <- lapply(Sigma, solve)
> Corr <- lapply(Sigma, cov2cor)
> CP <- lapply(Corr, solve)
> PC <- lapply(Prec, function(x) prec2pc(x))
> chk(unlist(Sigma), c(as.array(invchol2cov(L))),
+   check.attributes = FALSE)
> chk(unlist(Prec), c(as.array(invchol2pre(L))),
+   check.attributes = FALSE)
> chk(unlist(Corr), c(as.array(invchol2cor(L))),
+   check.attributes = FALSE)
> chk(unlist(CP), c(as.array(crossprod(invcholD(L)))),
+   check.attributes = FALSE)
> chk(unlist(PC), c(as.array(invchol2pc(L))),
+   check.attributes = FALSE)

> C <- lxn
> Sigma <- apply(as.array(C), 3,
+   function(x) tcrossprod(x), simplify = FALSE)
> Prec <- lapply(Sigma, solve)
> Corr <- lapply(Sigma, cov2cor)
> CP <- lapply(Corr, solve)
> PC <- lapply(Prec, function(x) prec2pc(x))
> chk(unlist(Sigma), c(as.array(chol2cov(C))),
+   check.attributes = FALSE)
> chk(unlist(Prec), c(as.array(chol2pre(C))),
+   check.attributes = FALSE)
> chk(unlist(Corr), c(as.array(chol2cor(C))),
+   check.attributes = FALSE)
> chk(unlist(CP), c(as.array(crossprod(solve(Dchol(C))))),
+   check.attributes = FALSE)
> chk(unlist(PC), c(as.array(chol2pc(C))),
+   check.attributes = FALSE)

> L <- lxd
> Sigma <- apply(as.array(L), 3,
+   function(x) tcrossprod(solve(x)), simplify = FALSE)
> Prec <- lapply(Sigma, solve)
> Corr <- lapply(Sigma, cov2cor)
> CP <- lapply(Corr, solve)
> PC <- lapply(Prec, function(x) prec2pc(x))
> chk(unlist(Sigma), c(as.array(invchol2cov(L))),
+   check.attributes = FALSE)
> chk(unlist(Prec), c(as.array(invchol2pre(L))),
+   check.attributes = FALSE)
> chk(unlist(Corr), c(as.array(invchol2cor(L))),
```

```

+     check.attributes = FALSE)
> chk(unlist(CP), c(as.array(crossprod(invcholD(L))))),
+     check.attributes = FALSE)
> chk(unlist(PC), c(as.array(invchol2pc(L))),
+     check.attributes = FALSE)

> C <- lxd
> Sigma <- apply(as.array(C), 3,
+     function(x) tcrossprod(x), simplify = FALSE)
> Prec <- lapply(Sigma, solve)
> Corr <- lapply(Sigma, cov2cor)
> CP <- lapply(Corr, solve)
> PC <- lapply(Prec, function(x) prec2pc(x))
> chk(unlist(Sigma), c(as.array(chol2cov(C))),
+     check.attributes = FALSE)
> chk(unlist(Prec), c(as.array(chol2pre(C))),
+     check.attributes = FALSE)
> chk(unlist(Corr), c(as.array(chol2cor(C))),
+     check.attributes = FALSE)
> chk(unlist(CP), c(as.array(crossprod(solve(Dchol(C)))))),
+     check.attributes = FALSE)
> chk(unlist(PC), c(as.array(chol2pc(C))),
+     check.attributes = FALSE)

```

We also add an `aperm` method for class `ltMatrices`, implementing the parameters ($\tilde{\mathbf{C}}_i$ or $\tilde{\mathbf{L}}_i$) for permuted versions of the random vectors \mathbf{Y}_i . Let π denote a permutation of $1, \dots, J$ and Π the corresponding permutation matrix. Then, we have $\Pi \mathbf{Y}_i \sim \mathbb{N}_J(\mathbf{0}_J, \Pi \mathbf{C}_i \mathbf{C}_i^\top \Pi^\top)$. Unfortunately, $\Pi \mathbf{C}_i$ is no longer lower triangular, so we have to find the Cholesky decomposition $\tilde{\mathbf{C}}_i \tilde{\mathbf{C}}_i^\top$ of $\Pi \mathbf{C}_i \mathbf{C}_i^\top \Pi^\top$. Of course, $\tilde{\mathbf{L}}_i = \tilde{\mathbf{C}}_i^{-1}$.

The function `aperm`, with argument `perm = π` , now computes the Cholesky factor $\tilde{\mathbf{C}}_i$ of the permuted covariance matrix, or the inverse thereof (in case `x` is of class `invchol`). We start with some tests

`< aperm checks 53 > \equiv`

```

J <- dim(a)[2L]
if (missing(perm)) return(a)
if (is.character(perm))
  perm <- match(perm, dimnames(a)[[2L]])
stopifnot(all(perm %in% 1:J))

args <- list(...)
if (length(args) > 0L)
  warning("Additional arguments", names(args), "ignored")

```

Fragment referenced in [54a](#).

and then implement the two methods

$\langle \text{aperm 54a} \rangle \equiv$

```
aperm.chol <- function(a, perm, ...) {  
   $\langle \text{aperm checks 53} \rangle$   
  return(as.chol(chol(chol2cov(a)[,perm])))  
}  
aperm.invchol <- function(a, perm, ...) {  
   $\langle \text{aperm checks 53} \rangle$   
  return(chol2invchol(chol(invchol2cov(a)[,perm])))  
}  
◇
```

Fragment defined by [54ab](#).

Fragment referenced in [2](#).

```
> L <- as.invchol(1xn)  
> J <- dim(L)[2L]  
> Lp <- aperm(a = L, perm = p <- sample(1:J))  
> chk(invchol2cov(L)[,p], invchol2cov(Lp))  
> C <- as.chol(1xn)  
> J <- dim(C)[2L]  
> Cp <- aperm(a = C, perm = p <- sample(1:J))  
> chk(chol2cov(C)[,p], chol2cov(Cp))
```

We finally add a method for class `ltMatrices`, for which we actually cannot provide a reasonable result, and for symmetric matrices, where we simply fall-back on subsetting

$\langle \text{aperm 54b} \rangle \equiv$

```
aperm.ltMatrices <- function(a, perm, ...)  
  stop("Cannot permute objects of class ltMatrices,  
       consider calling as.chol() or as.invchol() first")  
  
aperm.syMatrices <- function(a, perm, ...)  
  return(a[,perm])  
◇
```

Fragment defined by [54ab](#).

Fragment referenced in [2](#).

Chapter 3

Marginal and Conditional Normal Distributions

Marginal and conditional distributions from distributions $\mathbf{Y}_i \sim \mathbb{N}_J(\boldsymbol{\mu}_i, \mathbf{C}_i \mathbf{C}_i^\top)$ (`chol` argument for \mathbf{C}_i for $i = 1, \dots, N$) or $\mathbf{Y}_i \sim \mathbb{N}_J(\boldsymbol{\mu}_i, \mathbf{L}_i^{-1} \mathbf{L}_i^{-\top})$ (`invchol` argument for \mathbf{L}_i for $i = 1, \dots, N$) shall be computed, where $\boldsymbol{\mu}_i$ is either the mean vector or is given by $\boldsymbol{\mu}_i = \mathbf{L}_i^{-1} \boldsymbol{\nu}_i = \mathbf{C}_i \boldsymbol{\nu}_i$.

The different parameterisations are useful in different contexts. Dropping the subscript i for notational convenience, we can write the marginal mean vector and the covariance matrix as

$$\begin{aligned}\mathbb{E}(\mathbf{Y}) &= \boldsymbol{\mu} \\ \mathbb{V}(\mathbf{Y}) &= \boldsymbol{\Sigma} = \mathbf{C} \mathbf{C}^\top = \mathbf{L}^{-1} \mathbf{L}^{-\top}.\end{aligned}$$

Of course, $Y_j \sim \mathbb{N}_1(\mu_j, \sigma_j^2)$, where σ_j^2 is the j th diagonal element of $\boldsymbol{\Sigma}$. In contrast to this “marginal parameterisation” where parameters have a direct interpretation in terms of univariate marginal distributions, a “conditional parameterisation” in terms of $\boldsymbol{\nu}$ and \mathbf{L} is helpful when one is interested in the conditional distributions

$$Y_j \mid Y_1 = y_1, \dots, Y_{j-1} = y_{j-1} \sim \mathbb{N}_1 \left(\mathbf{L}_{jj}^{-1} \nu_j - \sum_{j=1}^{j-1} \mathbf{L}_{jj}^{-1} \mathbf{L}_{jj} y_j, \mathbf{L}_{jj}^{-2} \right)$$

for each $j = 2, \dots, J$, for a proof see (3.3). Here, the intercept is given by $\mathbf{L}_{jj}^{-1} \nu_j$ and the regression coefficients by $\mathbf{L}_{jj}^{-1} \mathbf{L}_{jj}$. Based on these parameters, the joint density is given as

$$\begin{aligned}f(\mathbf{y} \mid \boldsymbol{\nu}, \mathbf{L}) &= (2\pi)^{-\frac{J}{2}} \det(\mathbf{L}) \exp \left(-\frac{1}{2} \|\mathbf{L} \mathbf{y} - \boldsymbol{\nu}\|_2^2 \right) \\ &= (2\pi)^{-\frac{J}{2}} \prod_{j=1}^J \mathbf{L}_{jj} \exp \left(-\frac{1}{2} \|\mathbf{L} \mathbf{y} - \boldsymbol{\nu}\|_2^2 \right) \\ &= f(y_1 \mid \nu_1, \mathbf{L}_{11}) \times f(y_2 \mid y_1, \nu_2, \mathbf{L}_{2\cdot}) \times \dots \times f(y_J \mid y_1, \dots, y_{J-1}, \nu_J, \mathbf{L}_{J\cdot})\end{aligned}\tag{3.1}$$

which nicely decomposes into a product of conditional densities.

Before we begin, we implement three convenience functions for extracting marginal means from any parameterisation using infrastructure later to be developed in Chapter 9. We start with marginal means

$\langle \text{mvnorm marginal means 56a} \rangle \equiv$

```
mean.mvnorm <- function(x, ...) {  
  if (!is.null(x$mean)) return(x$mean)  
  if (!is.null(x$invcholmean)) return(.i2m(x))  
  return(0)  
}  
◇
```

Fragment referenced in [125a](#).

and covariances

$\langle \text{mvnorm vcov 56b} \rangle \equiv$

```
vcov.mvnorm <- function(object, ...) {  
  if (is.invchol(object$scale)) return(invchol2cov(object$scale))  
  return(chol2cov(object$scale))  
}  
◇
```

Fragment referenced in [125a](#).

and also add a function for computing intercepts, regression coefficients and residual standard errors

$\langle \text{mvnorm regression coefs } 57 \rangle \equiv$

```
coef.mvnorm <- function(object, which = dim(object$scale)[2L], ...) {

  if (dim(object$scale)[[2L]] == 1) {
    if (!is.invcchol(object$scale)) object$scale <- chol2invchol(object$scale)
    if (!is.null(object$invcholmean)) object$mean <- mean(object)
    if (is.null(object$mean)) return(NULL)
    ret <- object$mean
    attr(ret, "sigma") <- 1 / c(unclass(object$scale))
    return(ret)
  }

  if (is.character(which))
    which <- which(dimnames(object$scale)[[2L]] == which)

  stopifnot((length(which) == 1L) &&
    (which > 1) &&
    (which <= dim(object$scale)[2L]))

  if (!is.invcchol(object$scale)) object$scale <- chol2invchol(object$scale)

  diag <- attr(object$scale, "diag")
  j <- which - 1L
  start <- j * (j + 1) / 2
  idx <- start + seq_len(which)
  ret <- Lower_tri(ltMatrices(object$scale, byrow = TRUE, diag = diag),
    diag = diag)[idx,,drop = FALSE]
  rownames(ret) <- dimnames(object$scale)[[2L]][seq_len(which)]
  if (!is.null(nm <- dimnames(object$scale)[[1L]]))
    colnames(ret) <- nm
  dg <- ret[nrow(ret),]
  cf <- - ret[-nrow(ret),,drop = FALSE]
  if (!is.null(object$mean)) object$invcholmean <- .m2i(object)
  if (!is.null(object$invcholmean))
    cf <- rbind("(Intercept)" = object$invcholmean[which,,drop = TRUE], cf)
  cf <- cf / matrix(dg, nrow = nrow(cf), ncol = ncol(cf), byrow = TRUE)
  cf <- cf[, ,drop = TRUE]
  attr(cf, "sigma") <- 1 / dg
  return(cf)
}
◇
```

Fragment referenced in [125a](#).

We begin computations for marginal and conditional distributions with some simple argument checks

$\langle mc \text{ input checks } 58a \rangle \equiv$

```
stopifnot(xor(missing(chol), missing(invchol)))
x <- if (missing(chol)) invchol else chol

stopifnot(is.ltMatrices(x))

N <- dim(x)[1L]
J <- dim(x)[2L]

if (missing(which)) return(x)

if (is.character(which)) which <- match(which, dimnames(x)[[2L]])
stopifnot(all(which %in% 1:J))
◇
```

Fragment referenced in 58b, 62.

The first j marginal distributions can be obtained from subsetting \mathbf{C} or \mathbf{L} directly. Arbitrary marginal distributions are based on the corresponding subset of the covariance matrix for which we compute a corresponding Cholesky factor (such that we can use `lpmvnorm` later on).

$\langle marginal \ 58b \rangle \equiv$

```
marg_mvnorm <- function(chol, invchol, which = 1L) {

   $\langle mc \text{ input checks } 58a \rangle$ 

  if (which[1] == 1L && (length(which) == 1L ||
    all(diff(which) == 1L))) {
    ### which is 1:j
    tmp <- x[,which]
  } else {
    if (missing(chol)) x <- invchol2chol(x)
    ### note: aperm would work but computes
    ### Cholesky of J^2, here only length(which)^2
    ### is needed
    tmp <- base::chol(chol2cov(x)[,which])
    if (missing(chol)) tmp <- chol2invchol(tmp)
  }

  if (missing(chol))
    ret <- list(invchol = tmp)
  else
    ret <- list(chol = tmp)

  ret
}
◇
```

Fragment referenced in 2.

We compute conditional distributions from the precision matrices $\Sigma_i^{-1} = \mathbf{P}_i = \mathbf{L}_i^\top \mathbf{L}_i$ (we omit the i index from now on). For an arbitrary subset $\mathbf{j} \subset \{1, \dots, J\}$, the conditional distribution of $\mathbf{Y}_{-\mathbf{j}}$ given $\mathbf{Y}_{\mathbf{j}} = \mathbf{y}_{\mathbf{j}}$ is

$$\mathbf{Y}_{-\mathbf{j}} \mid \mathbf{Y}_{\mathbf{j}} = \mathbf{y}_{\mathbf{j}} \sim \mathbb{N}_{|\mathbf{j}|} \left(\boldsymbol{\mu}_{-\mathbf{j}} - \mathbf{P}_{-\mathbf{j},-\mathbf{j}}^{-1} \mathbf{P}_{-\mathbf{j},\mathbf{j}} (\mathbf{y}_{\mathbf{j}} - \boldsymbol{\mu}_{\mathbf{j}}), \mathbf{P}_{-\mathbf{j},-\mathbf{j}}^{-1} \right)$$

and we return a Cholesky factor $\tilde{\mathbf{C}}$ such that $\mathbf{P}_{-j,-j}^{-1} = \tilde{\mathbf{C}}\tilde{\mathbf{C}}^\top$ (if `chol` was given) or $\tilde{\mathbf{L}} = \tilde{\mathbf{C}}^{-1}$ (if `invchol` was given).

We can implement this as

(cond general 59) \equiv

```
stopifnot(!center)

if (!missing(chol)) ### chol is C = Cholesky of covariance
  P <- Crossprod(solve(chol)) ### P = t(L) %*% L with L = C^-1
else
  ### invchol is L = Cholesky of precision
  P <- Crossprod(invchol)

Pw <- P[, -which]
chol <- solve(A <- base::chol(Pw)) ### Pw = A A^\top
g0 <- matrix(0, nrow = J, ncol = NCOL(given))
g0[which,] <- given
S <- Crossprod(chol) ### P^{-1}_{-j,-j} = A^{-\top} A^{-1}
if (ncol(g0) %in% c(1L, N)) {
  mean <- - S %*% (P %*% g0)[-which,,drop = FALSE]
} else { ### compare to Mult() with ncol(y) !in% (1, N)
  ### <FIXME> check dimension and if t() is needed
  mean <- t(sapply(seq_len(ncol(g0)), function(i)
    - S %*% (P %*% g0[,i])[-which,,drop = FALSE]))
}
◇
```

Fragment referenced in [62](#).

If $\mathbf{j} = \{1, \dots, j < J\}$ and \mathbf{L} is given, computations simplify a lot because with the partitioned matrix

$$\mathbf{L} = \begin{pmatrix} \mathbf{L}_{j,j} & 0 \\ \mathbf{L}_{-j,j} & \mathbf{L}_{-j,-j} \end{pmatrix}$$

the conditional precision matrix is

$$\mathbf{P}_{-j,-j} = (\mathbf{L}^\top \mathbf{L})_{-j,-j} = \mathbf{L}_{-j,-j}^\top \mathbf{L}_{-j,-j}$$

and thus we return $\tilde{\mathbf{L}} = \mathbf{L}_{-j,-j}$ (if `invchol` was given) or $\tilde{\mathbf{C}} = \mathbf{L}_{-j,-j}^{-1}$ (if `chol` was given). The conditional mean is

$$\begin{aligned} \boldsymbol{\mu}_{-j} - \mathbf{P}_{-j,-j}^{-1} \mathbf{P}_{-j,j}(\mathbf{y}_j - \boldsymbol{\mu}_j) &= \boldsymbol{\mu}_{-j} - \mathbf{L}_{-j,-j}^{-1} \mathbf{L}_{-j,-j}^\top \mathbf{L}_{-j,-j} \mathbf{L}_{-j,j}(\mathbf{y}_j - \boldsymbol{\mu}_j) \\ &= \boldsymbol{\mu}_{-j} - \mathbf{L}_{-j,-j}^{-1} \mathbf{L}_{-j,j}(\mathbf{y}_j - \boldsymbol{\mu}_j). \end{aligned}$$

We sometimes, for example when scores with respect to $\mathbf{L}_{-j,-j}^{-1}$ shall be computed in `slpmvnorm`, need the negative rescaled mean

$$\mathbf{L}_{-j,j}(\mathbf{y}_j - \boldsymbol{\mu}_j) \tag{3.2}$$

and the `center = TRUE` argument triggers this values to be returned.

An alternative derivation of this result is based on [\(3.1\)](#), the ratio of which and the density of

the marginal distribution of $\mathbf{Y}_j \sim \mathbb{N}_j \left(\mathbf{L}_j^{-1} \boldsymbol{\nu}_j, \mathbf{L}_j^{-1} \mathbf{L}_j^{-\top} \right)$ is

$$\begin{aligned}
f(\mathbf{y}_{-j} \mid \mathbf{y}_j, \boldsymbol{\nu}, \mathbf{L}) &= \frac{f(\mathbf{y} \mid \boldsymbol{\nu}, \mathbf{L})}{f(\mathbf{y}_j \mid \boldsymbol{\nu}_j, \mathbf{L}_{j,j})} = \frac{(2\pi)^{-\frac{J}{2}} \prod_{j=1}^J \mathbf{L}_{jj} \exp \left(-\frac{1}{2} \|\mathbf{L}\mathbf{y} - \boldsymbol{\nu}\|_2^2 \right)}{(2\pi)^{-\frac{j}{2}} \prod_{j=1}^j \mathbf{L}_{jj} \exp \left(-\frac{1}{2} \|\mathbf{L}_j \mathbf{y}_j - \boldsymbol{\nu}_j\|_2^2 \right)} \\
&= (2\pi)^{-\frac{J-j}{2}} \prod_{j=j+1}^J \mathbf{L}_{jj} \exp \left(-\frac{1}{2} (\|\mathbf{L}\mathbf{y} - \boldsymbol{\nu}\|_2^2 - \|\mathbf{L}_j \mathbf{y}_j - \boldsymbol{\nu}_j\|_2^2) \right) \\
&= (2\pi)^{-\frac{J-j}{2}} \prod_{j=j+1}^J \mathbf{L}_{jj} \exp \left(\|\mathbf{L}_{-j,-j} \mathbf{y}_{-j} - (\boldsymbol{\nu}_{-j} - \mathbf{L}_{-j,j} \mathbf{y}_j)\|_2^2 \right)
\end{aligned}$$

which corresponds to the distribution

$$\mathbf{Y}_{-j} \mid \mathbf{y}_j \sim \mathbb{N}_{J-j} \left(\mathbf{L}_{-j,-j}^{-1} (\boldsymbol{\nu}_{-j} - \mathbf{L}_{-j,j} \mathbf{y}_j), \mathbf{L}_{-j,-j}^{-1} \mathbf{L}_{-j,-j}^{-\top} \right). \quad (3.3)$$

Noting that $\boldsymbol{\nu} = \mathbf{L}\boldsymbol{\mu}$ and thus $\boldsymbol{\nu}_{-j} = \mathbf{L}_{-j,-j}\boldsymbol{\mu}_j + \mathbf{L}_{-j,j}\boldsymbol{\mu}_{-j}$, we obtain for the conditional mean

$$\begin{aligned}
&\mathbf{L}_{-j,-j}^{-1} (\boldsymbol{\nu}_{-j} - \mathbf{L}_{-j,j} \mathbf{y}_j) \\
&= \mathbf{L}_{-j,-j}^{-1} (\mathbf{L}_{-j,-j}\boldsymbol{\mu}_j + \mathbf{L}_{-j,j}\boldsymbol{\mu}_{-j} - \mathbf{L}_{-j,j}\mathbf{y}_j) \\
&= \boldsymbol{\mu}_j + \mathbf{L}_{-j,-j}^{-1} \mathbf{L}_{-j,j}\boldsymbol{\mu}_{-j} - \mathbf{L}_{-j,-j}^{-1} \mathbf{L}_{-j,j}\mathbf{y}_j \\
&= \boldsymbol{\mu}_j - \mathbf{L}_{-j,-j}^{-1} \mathbf{L}_{-j,j} (\mathbf{y}_j - \boldsymbol{\mu}_j)
\end{aligned}$$

The implementation reads

$\langle \text{cond simple 61} \rangle \equiv$

```

if (which[1] == 1L && (length(which) == 1L ||
    all(diff(which) == 1L))) {
  ### which is 1:j
  L <- if (missing(invchol)) solve(chol) else invchol
  tmp <- matrix(0, ncol = ncol(given), nrow = J - length(which))
  centerm <- Mult(L, rbind(given, tmp))
  ### if ncol(given) is not N = dim(L)[1L] > 1, then
  ### solve() below won't work and we loop over
  ### columns of centerm
  if (dim(L)[1L] > 1 && ncol(given) != N) {
    centerm <- lapply(1:ncol(centerm), function(j)
      matrix(centerm[,j], nrow = J, ncol = N)[-which,,drop = FALSE]
    )
  } else {
    centerm <- centerm[-which,,drop = FALSE]
  }
  L <- L[,-which]
  ct <- centerm
  if (!is.matrix(ct)) ct <- do.call("rbind", ct)
  if (is.matrix(centerm)) {
    m <- -solve(L, centerm)
  } else {
    m <- do.call("rbind", lapply(centerm, function(cm) -solve(L, cm)))
  }
  if (missing(invchol)) {
    if (center)
      return(list(center = ct, chol = solve(L)))
    return(list(mean = m, chol = solve(L)))
  }
  if (center)
    return(list(center = ct, invchol = L))
  return(list(mean = m, invchol = L))
}
◇

```

Fragment referenced in [62](#).

Note that we could have avoided the general case altogether by first computing a Cholesky decomposition of the permuted covariance matrix (such that the conditioning variables come first). The code above only decomposes the marginal (and thus lower-dimensional) covariance. However, we didn't implement the `center = TRUE` case, so we can fall back on the permuted version if this option is requested. Putting everything together gives

$\langle \text{conditional } 62 \rangle \equiv$

```
cond_mvnorm <- function(chol, invchol, which_given = 1L, given, center = FALSE) {

  which <- which_given
   $\langle \text{mc input checks } 58a \rangle$ 

  if (N == 1) N <- NCOL(given)
  stopifnot(is.matrix(given) && nrow(given) == length(which))

   $\langle \text{cond simple } 61 \rangle$ 

  ### general with center = TRUE => permute first and go simple
  if (center) {
    perm <- c(which, (1:J)[!(1:J) %in% which])
    if (!missing(chol))
      return(cond_mvnorm(chol = aperm(as.chol(chol), perm = perm),
                           which_given = 1:length(which), given = given,
                           center = center))
    return(cond_mvnorm(invchol = aperm(as.invchol(invchol), perm = perm),
                        which_given = 1:length(which), given = given,
                        center = center))
  }

   $\langle \text{cond general } 59 \rangle$ 

  chol <- base::chol(S) ### we need S = C C^top
  if (missing(invchol))
    return(list(mean = mean, chol = chol))

  return(list(mean = mean, invchol = solve(chol)))
}
 $\diamond$ 
```

Fragment referenced in 2.

Let's check this against the commonly used formula based on the covariance matrix, first for the marginal distribution

```
> Sigma <- tcrossprod(lxd)
> j <- 1:3
> chk(Sigma[,j], tcrossprod(marg_mvnorm(chol = lxd, which = j)$chol))
> j <- 2:4
> chk(Sigma[,j], tcrossprod(marg_mvnorm(chol = lxd, which = j)$chol))
> Sigma <- tcrossprod(solve(lxd))
> j <- 1:3
> chk(Sigma[,j], tcrossprod(solve(marg_mvnorm(invchol = lxd, which = j)$invchol)))
> j <- 2:4
> chk(Sigma[,j], tcrossprod(solve(marg_mvnorm(invchol = lxd, which = j)$invchol)))
```

and then for conditional distributions. The general case is

```
> Sigma <- as.array(tcrossprod(lxd))[, , 1]
> j <- 2:4
> y <- matrix(c(-1, 2, 1), nrow = 3)
> cm <- Sigma[-j, j, drop = FALSE] %*% solve(Sigma[j, j]) %*% y
> colnames(cm) <- dimnames(lxd)[[1L]][1L]
```

```

> cS <- Sigma[-j, -j] - Sigma[-j,j,drop = FALSE] %*%
+       solve(Sigma[j,j]) %*% Sigma[j,-j,drop = FALSE]
> cmv <- cond_mvnorm(chol = lxd[1,], which_given = j, given = y)
> chk(cm, cmv$mean)
> chk(cS, as.array(tcrossprod(cmv$chol))[,1])
> Sigma <- as.array(tcrossprod(solve(lxd))[,1])
> j <- 2:4
> y <- matrix(c(-1, 2, 1), nrow = 3)
> cm <- Sigma[-j, j,drop = FALSE] %*% solve(Sigma[j,j]) %*% y
> colnames(cm) <- dimnames(lxd)[[1L]][1L]
> cS <- Sigma[-j, -j] - Sigma[-j,j,drop = FALSE] %*%
+       solve(Sigma[j,j]) %*% Sigma[j,-j,drop = FALSE]
> cmv <- cond_mvnorm(invchol = lxd[1,], which_given = j, given = y)
> chk(cm, cmv$mean)
> chk(cS, as.array(tcrossprod(solve(cmv$invchol))[,1])

```

and the simple case is

```

> Sigma <- as.array(tcrossprod(lxd))[,1]
> j <- 1:3
> y <- matrix(c(-1, 2, 1), nrow = 3)
> cm <- Sigma[-j, j,drop = FALSE] %*% solve(Sigma[j,j]) %*% y
> colnames(cm) <- dimnames(lxd)[[1L]][1L]
> cS <- Sigma[-j, -j] - Sigma[-j,j,drop = FALSE] %*%
+       solve(Sigma[j,j]) %*% Sigma[j,-j,drop = FALSE]
> cmv <- cond_mvnorm(chol = lxd[1,], which_given = j, given = y)
> chk(c(cm), c(cmv$mean))
> chk(cS, as.array(tcrossprod(cmv$chol))[,1])
> Sigma <- as.array(tcrossprod(solve(lxd))[,1])
> j <- 1:3
> y <- matrix(c(-1, 2, 1), nrow = 3)
> cm <- Sigma[-j, j,drop = FALSE] %*% solve(Sigma[j,j]) %*% y
> colnames(cm) <- dimnames(lxd)[[1L]][1L]
> cS <- Sigma[-j, -j] - Sigma[-j,j,drop = FALSE] %*%
+       solve(Sigma[j,j]) %*% Sigma[j,-j,drop = FALSE]
> cmv <- cond_mvnorm(invchol = lxd[1,], which_given = j, given = y)
> chk(c(cm), c(cmv$mean))
> chk(cS, as.array(tcrossprod(solve(cmv$invchol))[,1])

```

3.1 Continuous Log-likelihoods

With $\mathbf{Z} \sim \mathbb{N}_J(0, \mathbf{I}_J)$ and $\mathbf{Y} = \mathbf{C}_i \mathbf{Z} + \boldsymbol{\mu}_i \sim \mathbb{N}_J(\boldsymbol{\mu}_i, \mathbf{C}_i \mathbf{C}_i^\top)$ we want to evaluate the log-likelihood contributions for observations $\mathbf{y}_1, \dots, \mathbf{y}_N$ in a function called `ldmvnorm`

$\langle \text{ldmvnorm 64} \rangle \equiv$

```
ldmvnorm <- function(obs, mean, invcholmean, chol, invchol, logLik = TRUE) {

  stopifnot(xor(missing(chol), missing(invchol)))
  if (missing(mean) && missing(invcholmean)) invcholmean <- 0
  stopifnot(xor(missing(mean), missing(invcholmean)))
  if (!is.matrix(obs)) obs <- matrix(obs, ncol = 1L)
  p <- ncol(obs)

  if (!missing(chol)) {
     $\langle \text{ldmvnorm chol 67a} \rangle$ 
  } else {
     $\langle \text{ldmvnorm invchol 67b} \rangle$ 
  }

  names(logretval) <- colnames(obs)
  if (logLik) return(sum(logretval))
  return(logretval)
}
◇
```

Fragment referenced in [72](#).

We first check if the observations $\mathbf{y}_1, \dots, \mathbf{y}_N$ are given in an $J \times N$ matrix `obs` with corresponding means $\boldsymbol{\mu}_1, \dots, \boldsymbol{\mu}_N$ in `means` and return the mean-centered observations. Alternatively, when the scaled mean $\boldsymbol{\nu}_i = \mathbf{L}_i \boldsymbol{\mu}_i$ (`invcholmean`) is given, we only check the dimensions.

$\langle \text{check obs 65} \rangle \equiv$

```
.check_obs_mean <- function(obs, mean, J, N) {

  nr <- nrow(obs)
  nc <- ncol(obs)
  if (nc != N)
    stop("obs and (inv)chol have non-conforming size")
  if (nr != J)
    stop("obs and (inv)chol have non-conforming size")
  if (identical(unique(mean), 0)) return(obs)
  if (length(mean) == J)
    return(obs - c(mean))
  if (!is.matrix(mean))
    stop("obs and mean have non-conforming size")
  if (nrow(mean) != nr)
    stop("obs and mean have non-conforming size")
  if (ncol(mean) != nc)
    stop("obs and mean have non-conforming size")
  return(obs - mean)
}

.check_obs_invcholmean <- function(obs, invcholmean, J, N) {

  nr <- nrow(obs)
  nc <- ncol(obs)
  if (nc != N)
    stop("obs and (inv)chol have non-conforming size")
  if (nr != J)
    stop("obs and (inv)chol have non-conforming size")
  if (identical(unique(invcholmean), 0)) return(TRUE)
  if (length(invcholmean) == J)
    return(TRUE)
  if (!is.matrix(invcholmean))
    stop("obs and invcholmean have non-conforming size")
  if (nrow(invcholmean) != nr)
    stop("obs and invcholmean have non-conforming size")
  if (ncol(invcholmean) != nc)
    stop("obs and invcholmean have non-conforming size")
  return(TRUE)
}
◇
```

Fragment referenced in 2.

With $\Sigma_i = \mathbf{C}_i \mathbf{C}_i^\top$ the log-likelihood function for $\mathbf{Y}_i = \mathbf{y}_i$ is

$$\ell_i(\boldsymbol{\mu}_i, \mathbf{C}_i) = -\frac{J}{2} \log(2\pi) - \frac{1}{2} \log |\Sigma_i| - \frac{1}{2} (\mathbf{y}_i - \boldsymbol{\mu}_i)^\top \Sigma_i^{-1} (\mathbf{y}_i - \boldsymbol{\mu}_i)$$

Because $\log |\Sigma_i| = \log |\mathbf{C}_i \mathbf{C}_i^\top| = 2 \log |\mathbf{C}_i| = 2 \sum_{j=1}^J \log \text{diag}(\mathbf{C}_i)_j$ we get the simpler expression

$$\ell_i(\boldsymbol{\mu}_i, \mathbf{C}_i) = -\frac{J}{2} \log(2\pi) - \sum_{j=1}^J \log \text{diag}(\mathbf{C}_i)_j - \frac{1}{2} (\mathbf{y}_i - \boldsymbol{\mu}_i)^\top \mathbf{C}_i^{-\top} \mathbf{C}_i^{-1} (\mathbf{y}_i - \boldsymbol{\mu}_i). \quad (3.4)$$

With $\boldsymbol{\nu}_i = \mathbf{C}_i^{-1} \boldsymbol{\mu}_i$ (argument `invcholmean`) given, we get

$$\ell_i(\boldsymbol{\nu}_i, \mathbf{C}_i) = -\frac{J}{2} \log(2\pi) - \sum_{j=1}^J \log \text{diag}(\mathbf{C}_i)_j - \frac{1}{2} (\mathbf{C}_i^{-1} \mathbf{y}_i - \boldsymbol{\nu}_i)^\top (\mathbf{C}_i^{-1} \mathbf{y}_i - \boldsymbol{\nu}_i). \quad (3.5)$$

The most attractive expression however is based on the parameterisation using $\mathbf{L}_i = \mathbf{C}_i^{-1}$ and $\boldsymbol{\nu}_i$ because we get

$$\ell_i(\boldsymbol{\nu}_i, \mathbf{L}_i) = -\frac{J}{2} \log(2\pi) + \sum_{j=1}^J \log \text{diag}(\mathbf{L}_i)_j - \frac{1}{2} (\mathbf{L}_i \mathbf{y}_i - \boldsymbol{\nu}_i)^\top (\mathbf{L}_i \mathbf{y}_i - \boldsymbol{\nu}_i) \quad (3.6)$$

which is simultaneously log-concave in both parameters (Barratt and Boyd, 2023).

We need to compute `colSums(dnorm(z, log = TRUE))` quite often. This turns out to be time-consuming and memory intensive, so we provide a small internal helper function focusing on the necessary computations.

$\langle \text{colSumsdnorm 66a} \rangle \equiv$

```
SEXP R_ltMatrices_colSumsdnorm (SEXP z, SEXP N, SEXP J) {
  /* number of columns */
  int iN = INTEGER(N)[0];
  /* number of rows */
  int iJ = INTEGER(J)[0];
  SEXP ans;
  double *dans, J12pi, *dz;

  J12pi = iJ * log(2 * M_PI);
  PROTECT(ans = allocVector(REALSXP, iN));
  dans = REAL(ans);
  dz = REAL(z);

  for (int i = 0; i < iN; i++) {
    dans[i] = 0.0;
    for (int j = 0; j < iJ; j++)
      dans[i] += pow(dz[j], 2);
    dans[i] = - 0.5 * (J12pi + dans[i]);
    dz += iJ;
  }

  UNPROTECT(1);
  return(ans);
}
◇
```

Fragment referenced in 3.

$\langle \text{colSumsdnorm ltMatrices 66b} \rangle \equiv$

```
.colSumsdnorm <- function(z) {
  stopifnot(is.numeric(z))
  if (!is.matrix(z))
    z <- matrix(z, nrow = 1, ncol = length(z))
  ret <- .Call(mvtnorm_R_ltMatrices_colSumsdnorm, z, ncol(z), nrow(z))
  names(ret) <- colnames(z)
  return(ret)
}
◇
```

Fragment referenced in 2.

The main part is now

$\langle \text{ldmvnorm chol 67a} \rangle \equiv$

```

if (missing(chol))
  stop("either chol or invchol must be given")
## chol is given
if (!is.ltMatrices(chol))      ### NOTE: replace with is.chol
  stop("chol is not an object of class ltMatrices")
N <- dim(chol)[1L]
N <- ifelse(N == 1, p, N)
J <- dim(chol)[2L]
if (missing(invcholmean)) {
  ## NOTE: obs is now mean-centered
  obs <- .check_obs_mean(obs = obs, mean = mean, J = J, N = N)
  z <- solve(chol, obs)
} else {
  stopifnot(.check_obs_invcholmean(obs = obs, invcholmean = invcholmean,
                                   J = J, N = N))
  z <- solve(chol, obs) - c(invcholmean)
}
logretval <- .colSumsdnorm(z)
if (attr(chol, "diag"))
  logretval <- logretval - logdet(chol)

```

Fragment referenced in [64](#).

where we can use the efficient implementations of `solve` and `logdet`.

If $\mathbf{L}_i = \mathbf{C}_i^{-1}$ is given, we obtain

$$\ell_i(\boldsymbol{\mu}_i, \mathbf{L}_i) = -\frac{J}{2} \log(2\pi) + \sum_{j=1}^J \log \text{diag}(\mathbf{L}_i)_j - \frac{1}{2} (\mathbf{y}_i - \boldsymbol{\mu}_i)^\top \mathbf{L}_i^\top \mathbf{L}_i (\mathbf{y}_i - \boldsymbol{\mu}_i).$$

$\langle \text{ldmvnorm invchol 67b} \rangle \equiv$

```

## invchol is given
if (!is.ltMatrices(invchol))  ### NOTE: replace with is.invchol
  stop("invchol is not an object of class ltMatrices")
N <- dim(invchol)[1L]
N <- ifelse(N == 1, p, N)
J <- dim(invchol)[2L]
if (missing(invcholmean)) {
  ## NOTE: obs is now mean-centered
  obs <- .check_obs_mean(obs = obs, mean = mean, J = J, N = N)
  z <- Mult(invchol, obs)
} else {
  chk <- .check_obs_invcholmean(obs = obs, invcholmean = invcholmean,
                                J = J, N = N)
  z <- Mult(invchol, obs) - c(invcholmean)
}
logretval <- .colSumsdnorm(z)
## note that the second summand gets recycled the correct number
## of times in case dim(invchol)[1L] == 1 but ncol(obs) > 1
if (attr(invchol, "diag"))
  logretval <- logretval + logdet(invchol)

```

Fragment referenced in [64](#).

The score function with respect to `obs` is

$$\frac{\partial \ell_i(\boldsymbol{\mu}_i, \mathbf{L}_i)}{\partial \mathbf{y}_i} = -\mathbf{L}_i^\top \mathbf{L}_i (\mathbf{y}_i - \boldsymbol{\mu}_i),$$

with respect to the scaled mean $\boldsymbol{\nu}_i$ we get

$$\frac{\partial \ell_i(\boldsymbol{\nu}_i, \mathbf{L}_i)}{\partial \boldsymbol{\nu}_i} = \mathbf{L}_i \mathbf{y}_i - \boldsymbol{\nu}_i,$$

and with respect to `invchol` we have

$$\frac{\partial \ell_i(\boldsymbol{\mu}_i, \mathbf{L}_i)}{\partial \mathbf{L}_i} = -2\mathbf{L}_i (\mathbf{y}_i - \boldsymbol{\mu}_i)(\mathbf{y}_i - \boldsymbol{\mu}_i)^\top + \text{diag}(\mathbf{L}_i)^{-1}.$$

The score function with respect to `chol` post-processes the above score using the vec-trick (Section 2.11). For the log-likelihood (3.4), the score with respect to \mathbf{C}_i is the sum of the score functions of the two terms. We start with the simpler first term

$$\frac{\partial -\sum_{j=1}^J \log \text{diag}(\mathbf{C}_i)_j}{\partial \mathbf{C}_i} = -\text{diag}(\mathbf{C}_i)^{-1}$$

The second term gives (we omit the mean for the sake of simplicity)

$$\begin{aligned} \frac{\partial -\mathbf{y}_i^\top \mathbf{C}_i^{-\top} \mathbf{C}_i^{-1} \mathbf{y}_i}{\partial \mathbf{C}_i} &= -\left. \frac{\partial \mathbf{y}_i^\top \mathbf{A}^\top \mathbf{A} \mathbf{y}_i}{\partial \mathbf{A}} \right|_{\mathbf{A}=\mathbf{C}_i^{-1}} \left. \frac{\partial \mathbf{A}^{-1}}{\partial \mathbf{A}} \right|_{\mathbf{A}=\mathbf{C}_i} \\ &= -2\text{vec}(\mathbf{C}_i^{-1} \mathbf{y}_i \mathbf{y}_i^\top)^\top (-1)(\mathbf{C}_i^{-\top} \otimes \mathbf{C}_i^{-1}) \\ &= 2\text{vec}(\mathbf{C}_i^{-\top} \mathbf{C}_i^{-1} \mathbf{y}_i \mathbf{y}_i^\top \mathbf{C}_i^{-\top})^\top \end{aligned}$$

In `sldmvnorm`, we compute the score with respect to \mathbf{L}_i and use the above relationship to compute the score with respect to \mathbf{C}_i .

$\langle \text{sldmvnorm } 69 \rangle \equiv$

```
sldmvnorm <- function(obs, mean, invcholmean, chol, invchol, logLik = TRUE) {

  stopifnot(xor(missing(chol), missing(invchol)))
  if (missing(mean) && missing(invcholmean)) invcholmean <- 0
  stopifnot(xor(missing(mean), missing(invcholmean)))
  if (!is.matrix(obs)) obs <- matrix(obs, ncol = 1L)

  if (!missing(invchol)) {

    N <- dim(invchol)[1L]
    N <- ifelse(N == 1, ncol(obs), N)
    J <- dim(invchol)[2L]
    if (missing(invcholmean)) {
      obs <- .check_obs_mean(obs = obs, mean = mean, J = J, N = N)
      ## NOTE: obs is mean-centered now
      Mix <- Mult(invchol, obs)
    } else {
      stopifnot(.check_obs_invcholmean(obs = obs, invcholmean = invcholmean,
                                       J = J, N = N))
      Mix <- Mult(invchol, obs) - c(invcholmean)
    }
    sobs <- - Mult(invchol, Mix, transpose = TRUE)

    ### score wrt invchol
    idx <- matrix(1:J, nrow = J, ncol = J)
    idx <- idx[.lt(J, diag = attr(invchol, "diag"))]
    j <- seq_len(J - !(attr(invchol, "diag") + 0L))
    idx2 <- rep(j, rev(j))
    ret <- - obs[idx2,,drop = FALSE] * Mix[idx,,drop = FALSE]

    if (!is.null(dimnames(invchol)[[1L]]))
      colnames(ret) <- dimnames(invchol)[[1]]
    ret <- ltMatrices(ret,
                     diag = attr(invchol, "diag"), byrow = FALSE,
                     names = dimnames(invchol)[[2L]])
    ret <- ltMatrices(ret, diag = attr(invchol, "diag"),
                     byrow = attr(invchol, "byrow"))
    if (attr(invchol, "diag")) {
      ### recycle properly
      diagonals(ret) <- diagonals(ret) + c(1 / diagonals(invchol))
    } else {
      diagonals(ret) <- 0
    }
    if (missing(invcholmean)) {
      ret <- list(obs = sobs, invchol = ret)
    } else {
      ret <- list(obs = sobs, invcholmean = Mix, invchol = ret)
    }
    if (logLik)
      ### note: obs is obs - mean if mean was present
      ret$logLik <- ldmvnorm(obs = obs, invcholmean = invcholmean,
                           invchol = invchol, logLik = FALSE)

    return(ret)
  }

  invchol <- solve(chol)
  ret <- sldmvnorm(obs = obs, mean = mean, invcholmean = invcholmean,
                  invchol = invchol)
  ### this means: ret$chol <- - vectrick(invchol, ret$invchol, invchol)
  ret$chol <- as.chol(- vectrick(invchol, ret$invchol))
  ret$invchol <- NULL
  return(ret)
}
```

◇

3.2 Application Example

Let's say we have $\mathbf{Y}_i \sim \mathbb{N}_J(\mathbf{0}_J, \mathbf{C}_i \mathbf{C}_i^\top)$ for $i = 1, \dots, N$ and we know the Cholesky factors $\mathbf{L}_i = \mathbf{C}_i^{-1}$ of the N precision matrices $\Sigma_i^{-1} = \mathbf{L}_i \mathbf{L}_i^\top$. We generate $\mathbf{Y}_i = \mathbf{L}_i^{-1} \mathbf{Z}_i$ from $\mathbf{Z}_i \sim \mathbb{N}_J(\mathbf{0}_J, \mathbf{I}_J)$. Evaluating the corresponding log-likelihood is now straightforward and fast, compared to repeated calls to `dmvnorm`

```
> N <- 1000L
> J <- 50L
> lt <- ltMatrices(matrix(runif(N * J * (J + 1) / 2) + 1, ncol = N),
+                   diag = TRUE, byrow = FALSE)
> Z <- matrix(rnorm(N * J), ncol = N)
> Y <- solve(lt, Z)
> ll1 <- sum(dnorm(lt %*% Y, log = TRUE)) + sum(log(diagonals(lt)))
> S <- as.array(tcrossprod(solve(lt)))
> ll2 <- sum(sapply(1:N, function(i)
+           dmvnorm(x = Y[,i], sigma = S[, ,i], log = TRUE)))
> chk(ll1, ll2)
```

The `ldmvnorm` function now also has `chol` and `invchol` arguments such that we can use

```
> ll3 <- ldmvnorm(obs = Y, invchol = lt)
> chk(ll1, ll3)
```

Note that argument `obs` in `ldmvnorm` is an $J \times N$ matrix whereas the traditional interface in `dmvnorm` expects an $N \times J$ matrix `x`. The reason is that `Mult` or `solve` work with $J \times N$ matrices and we want to avoid matrix transposes.

Sometimes it is preferable to split the joint distribution into a marginal distribution of some elements and the conditional distribution given these elements. The joint density is, of course, the product of the marginal and conditional densities and we can check if this works for our example by

```
> ## marginal of and conditional on these
> (j <- 1:5 * 10)

[1] 10 20 30 40 50

> md <- marg_mvnorm(invchol = lt, which = j)
> cd <- cond_mvnorm(invchol = lt, which_given = j, given = Y[j,])
> ll3 <- sum(dnorm(md$invchol %*% Y[j,], log = TRUE)) +
+         sum(log(diagonals(md$invchol))) +
+         sum(dnorm(cd$invchol %*% (Y[-j,] - cd$mean), log = TRUE)) +
+         sum(log(diagonals(cd$invchol)))
> chk(ll1, ll3)
```

Chapter 4

Multivariate Normal Log-likelihoods

We now discuss code for evaluating the log-likelihood

$$\sum_{i=1}^N \log(p_i(\mathbf{C}_i \mid \mathbf{a}_i, \mathbf{b}_i))$$

This is relatively simple to achieve using the existing `pmvnorm` function, so a prototype might look like

⟨ lpmvnormR 71 ⟩ \equiv

```
lpmvnormR <- function(lower, upper, mean = 0, invcholmean, center = NULL, chol, logLik = TRUE, ...) {  
  
  ### only needed for input checks  
  stopifnot(missing(invcholmean))  
  
  ### get access to internal mvtnorm functions  
  .check_obs_mean <- mvtnorm:::.check_obs_mean  
  
  ⟨ input checks 74 ⟩  
  
  sigma <- Tcrossprod(chol)  
  S <- as.array(sigma)  
  idx <- 1  
  
  ret <- error <- numeric(N)  
  for (i in 1:N) {  
    if (dim(sigma)[[1L]] > 1) idx <- i  
    tmp <- pmvnorm(lower = lower[,i], upper = upper[,i], sigma = S[, ,idx], ...)  
    ret[i] <- tmp  
    error[i] <- attr(tmp, "error")  
  }  
  attr(ret, "error") <- error  
  
  if (logLik)  
    return(sum(log(pmax(ret, .Machine$double.eps))))  
  
  ret  
}
```

Fragment never referenced.

However, the underlying FORTRAN code first computes the Cholesky factor based on the covariance matrix, which is clearly a waste of time. Repeated calls to FORTRAN also cost some time. The code (based on and evaluated in [Genz and Bretz, 2002](#)) implements a specific form of quasi-Monte-Carlo integration without allowing the user to change the scheme (or to fall-back to simple Monte-Carlo). We therefore implement our own simplified version, with the aim to speed-things up such that maximum-likelihood estimation becomes a bit faster.

Let's look at an example first. This code estimates p_1, \dots, p_{10} for a 5-dimensional normal

```
> J <- 5L
> N <- 10L
> x <- matrix(runif(N * J * (J + 1) / 2), ncol = N)
> lx <- ltMatrices(x, byrow = TRUE, diag = TRUE)
> a <- matrix(runif(N * J), nrow = J) - 2
> a[sample(J * N)[1:2]] <- -Inf
> b <- a + 2 + matrix(runif(N * J), nrow = J)
> b[sample(J * N)[1:2]] <- Inf
> (phat <- c(lpmvnormR(a, b, chol = lx, logLik = FALSE)))

[1] 0.2369 0.2337 0.2842 0.3915 0.4662 0.0000 0.5901 0.4619 0.4873 0.0000
```

We want to achieve the same result a bit more general and a bit faster, by making the code more modular and, most importantly, by providing score functions for all arguments \mathbf{a}_i , \mathbf{b}_i , and \mathbf{C}_i .

4.1 Algorithm

"lpmvnorm.R" 72≡

```
⟨ R Header 153 ⟩
⟨ lpmvnorm 83 ⟩
⟨ slpmvnorm 95 ⟩
⟨ ldmvnorm 64 ⟩
⟨ sldmvnorm 69 ⟩
⟨ ldpmvnorm 107 ⟩
⟨ sldpmvnorm 109 ⟩
⟨ deperma 114 ⟩
⟨ standardize 116 ⟩
⟨ destandardize 118 ⟩
⟨ lpRR 150 ⟩
⟨ slpRR 151 ⟩
◇
```

"lpmvnorm.c" 73≡

```

⟨ C Header 154 ⟩
#ifndef USE_FC_LEN_T
# define USE_FC_LEN_T
#endif
#include <Rconfig.h>
#include <R_ext/BLAS.h> /* for dtrmm */
#ifndef FCONE
# define FCONE
#endif
#include <R.h>
#include <Rmath.h>
#include <Rinternals.h>
#include <Rdefines.h>
⟨ pnorm fast 78b ⟩
⟨ pnorm slow 78c ⟩
⟨ R lpmvnorm 81 ⟩
⟨ R slpmvnorm 92 ⟩
◇

```

We implement the algorithm described by [Genz \(1992\)](#). The key point here is that the original J -dimensional problem (1.1) is transformed into an integral over $[0, 1]^{J-1}$.

For each $i = 1, \dots, N$, do

1. Input \mathbf{C}_i (chol), \mathbf{a}_i (lower), \mathbf{b}_i (upper), and control parameters α , ϵ , and M_{\max} (M).

\langle *input checks 74* $\rangle \equiv$

```

if (!is.matrix(lower)) lower <- matrix(lower, ncol = 1)
if (!is.matrix(upper)) upper <- matrix(upper, ncol = 1)
stopifnot(isTRUE(all.equal(dim(lower), dim(upper))))

stopifnot(is.ltMatrices(chol))          ### NOTE: replace with is.chol
byrow_orig <- attr(chol, "byrow")
chol <- ltMatrices(chol, byrow = TRUE)
d <- dim(chol)
### allow single matrix C
N <- ifelse(d[1L] == 1, ncol(lower), d[1L])
J <- d[2L]

stopifnot(nrow(lower) == J && ncol(lower) == N)
stopifnot(nrow(upper) == J && ncol(upper) == N)

if (!missing(mean)) {
  lower <- .check_obs_mean(lower, mean, J = J, N = N)
  upper <- .check_obs_mean(upper, mean, J = J, N = N)
}

if (!missing(invcholmean)) {
  stopifnot(.check_obs_invcholmean(lower, invcholmean, J = J, N = N))
  center <- - invcholmean
}

if (!is.null(center)) {
  if (!is.matrix(center)) center <- matrix(center, ncol = 1)
  stopifnot(nrow(center) == J && ncol(center) == N)
}

```

Fragment referenced in [71](#), [83](#), [95](#).

2. Standardise integration limits $a_j^{(i)}/c_{jj}^{(i)}$, $b_j^{(i)}/c_{jj}^{(i)}$, and rows $c_{jj}^{(i)}/c_{jj}^{(i)}$ for $1 \leq j < j < J$.

$\langle \text{standardise 75a} \rangle \equiv$

```

if (attr(chol, "diag")) {
  ### diagonals returns J x N and lower/upper are J x N, so
  ### elementwise standardisation is simple
  dchol <- diagonals(chol)
  ### zero diagonals not allowed
  stopifnot(all(abs(dchol) > (.Machine$double.eps)))
  ac <- lower / c(dchol)
  bc <- upper / c(dchol)
  C <- Dchol(chol, D = 1 / dchol)
  if (J > 1) { ### else: univariate problem; C is no longer used
    uC <- Lower_tri(C)
  } else {
    uC <- unclass(C)
  }
} else {
  ac <- lower
  bc <- upper
  uC <- Lower_tri(chol)
}

```

Fragment referenced in [83](#), [95](#).

3. Initialise $\text{intsum} = \text{varsum} = 0$, $M = 0$, $d_1 = \Phi(a_1^{(i)})$, $e_1 = \Phi(b_1^{(i)})$ and $f_1 = e_1 - d_1$.

Here, **center** is the negative rescaled mean [\(3.2\)](#) allowing to evaluate probabilities for conditional multivariate normal distributions in **lpmvnorm** and corresponding scores in **slpmvnorm**. This feature is not present in the original formulation of the algorithm.

$\langle \text{initialisation 75b} \rangle \equiv$

```

x0 = 0.0;
if (LENGTH(center))
  x0 = -dcenter[0];
d0 = pnorm_ptr(da[0], x0);
e0 = pnorm_ptr(db[0], x0);
emd0 = e0 - d0;
f0 = emd0;
intsum = (iJ > 1 ? 0.0 : f0);

```

Fragment referenced in [81](#), [92](#).

4. Repeat

$\langle \text{init logLik loop 75c} \rangle \equiv$

```

d = d0;
f = f0;
emd = emd0;
start = 0;

```

Fragment referenced in [81](#), [87b](#).

- (a) Generate uniform $w_1, \dots, w_{J-1} \in [0, 1]$.
- (b) For $j = 2, \dots, J$ set

$$y_{j-1} = \Phi^{-1}(d_{j-1} + w_{j-1}(e_{j-1} - d_{j-1}))$$

We either generate w_{j-1} on the fly or use pre-computed weights (**w**).

$\langle \text{compute } y \text{ 76a} \rangle \equiv$

```
Wtmp = (W == R_NilValue ? unif_rand() : dW[j - 1]);
tmp = d + Wtmp * emd;
if (tmp < dtol) {
  y[j - 1] = q0;
} else {
  if (tmp > mdtol)
    y[j - 1] = -q0;
  else
    y[j - 1] = qnorm(tmp, 0.0, 1.0, 1L, 0L);
}
◇
```

Fragment referenced in [77b](#), [91a](#).

$$x_{j-1} = \sum_{j=1}^{j-1} c_{jj}^{(i)} y_j$$

$\langle \text{compute } x \text{ 76b} \rangle \equiv$

```
x = 0.0;
if (LENGTH(center)) {
  for (k = 0; k < j; k++)
    x += dC[start + k] * (y[k] - dcenter[k]);
  x -= dcenter[j];
} else {
  for (k = 0; k < j; k++)
    x += dC[start + k] * y[k];
}
◇
```

Fragment referenced in [77b](#), [91a](#).

$$\begin{aligned} d_j &= \Phi\left(a_j^{(i)} - x_{j-1}\right) \\ e_j &= \Phi\left(b_j^{(i)} - x_{j-1}\right) \end{aligned}$$

$\langle \text{update } d, e \text{ 76c} \rangle \equiv$

```
d = pnorm_ptr(da[j], x);
e = pnorm_ptr(db[j], x);
emd = e - d;
◇
```

Fragment referenced in [77b](#), [91a](#).

$$f_j = (e_j - d_j)f_{j-1}.$$

$\langle \text{update } f \text{ 77a} \rangle \equiv$

```
start += j;
f *= emd;
◇
```

Fragment referenced in [77b](#), [91a](#).

We put everything together in a loop starting with the second dimension

$\langle \text{inner logLik loop 77b} \rangle \equiv$

```
for (j = 1; j < iJ; j++) {
     $\langle \text{compute } y \text{ 76a} \rangle$ 
     $\langle \text{compute } x \text{ 76b} \rangle$ 
     $\langle \text{update } d, e \text{ 76c} \rangle$ 
     $\langle \text{update } f \text{ 77a} \rangle$ 
}
◇
```

Fragment referenced in [81](#).

- (c) Set $\text{intsum} = \text{intsum} + f_J$, $\text{varsum} = \text{varsum} + f_J^2$, $M = M + 1$, and $\text{error} = \sqrt{(\text{varsum}/M - (\text{intsum}/M)^2)/M}$.

$\langle \text{increment 77c} \rangle \equiv$

```
intsum += f;
◇
```

Fragment referenced in [81](#).

We refrain from early stopping and error estimation.

Until $\text{error} < \epsilon$ or $M = M_{\max}$

5. Output $\hat{p}_i = \text{intsum}/M$.

We return $\log \hat{p}_i$ for each i , or we immediately sum-up over i .

$\langle \text{output 77d} \rangle \equiv$

```
dans[0] += (intsum < dtol ? 10 : log(intsum)) - 1M;
if (!RlogLik)
    dans += 1L;
◇
```

Fragment referenced in [81](#).

and move on to the next observation (note that \mathbf{p} might be 0 in case $\mathbf{C}_i \equiv \mathbf{C}$).

$\langle \text{move on 78a} \rangle \equiv$

```

da += iJ;
db += iJ;
dC += p;
if (LENGTH(center)) dcenter += iJ;
◇

```

Fragment referenced in 81, 92.

It turned out that calls to `pnorm` are expensive, so a slightly faster alternative (suggested by [Matić et al., 2018](#)) might provide an alternative which can be requested from using (`fast = TRUE` in the calls to `lpmvnorm` and `slpmvnorm`):

$\langle \text{pnorm fast 78b} \rangle \equiv$

```

/* see https://doi.org/10.2139/ssrn.2842681 */
const double g2 = -0.0150234471495426236132;
const double g4 = 0.000666098511701018747289;
const double g6 = 5.07937324518981103694e-06;
const double g8 = -2.92345273673194627762e-06;
const double g10 = 1.34797733516989204361e-07;
const double m2dpi = -2.0 / M_PI; //3.141592653589793115998;

double C_pnorm_fast (double x, double m) {

    double tmp, ret;
    double x2, x4, x6, x8, x10;

    if (R_FINITE(x)) {
        x = x - m;
        x2 = x * x;
        x4 = x2 * x2;
        x6 = x4 * x2;
        x8 = x6 * x2;
        x10 = x8 * x2;
        tmp = 1 + g2 * x2 + g4 * x4 + g6 * x6 + g8 * x8 + g10 * x10;
        tmp = m2dpi * x2 * tmp;
        ret = .5 + ((x > 0) - (x < 0)) * sqrt(1 - exp(tmp)) / 2.0;
    } else {
        ret = (x > 0 ? 1.0 : 0.0);
    }
    return(ret);
}
◇

```

Fragment referenced in 73.

$\langle \text{pnorm slow 78c} \rangle \equiv$

```

double C_pnorm_slow (double x, double m) {
    return(pnorm(x, m, 1.0, 1L, 0L));
}
◇

```

Fragment referenced in 73.

The `fast` argument can be used to switch on the faster but less accurate version of `pnorm`

$\langle \text{pnorm 79a} \rangle \equiv$

```
Rboolean Rfast = asLogical(fast);
double (*pnorm_ptr)(double, double) = C_pnorm_slow;
if (Rfast)
    pnorm_ptr = C_pnorm_fast;
```

◇

Fragment referenced in [81](#), [92](#).

We allow a new set of weights for each observation or one set for all observations. In the former case, the number of columns is $M \times N$ and in the latter just M .

$\langle W \text{ length 79b} \rangle \equiv$

```
int pW = 0;
if (W != R_NilValue) {
    if (LENGTH(W) == (iJ - 1) * iM) {
        pW = 0;
    } else {
        if (LENGTH(W) != (iJ - 1) * iN * iM)
            error("Length of W incorrect");
        pW = 1;
    }
    dW = REAL(W);
}
```

◇

Fragment referenced in [81](#), [92](#).

$\langle \text{dimensions 79c} \rangle \equiv$

```
int iM = INTEGER(M)[0];
int iN = INTEGER(N)[0];
int iJ = INTEGER(J)[0];

da = REAL(a);
db = REAL(b);
dC = REAL(C);
dW = REAL(C); // make -Wmaybe-uninitialized happy

if (LENGTH(C) == iJ * (iJ - 1) / 2)
    p = 0;
else
    p = LENGTH(C) / iN;
```

◇

Fragment referenced in [81](#), [92](#).

$\langle \text{setup return object 80a} \rangle \equiv$

```
len = (RlogLik ? 1 : iN);
PROTECT(ans = allocVector(REALSXP, len));
dans = REAL(ans);
for (int i = 0; i < len; i++)
    dans[i] = 0.0;
◇
```

Fragment referenced in [81](#).

The case $J = 1$ does not loop over M

$\langle \text{univariate problem 80b} \rangle \equiv$

```
if (iJ == 1) {
    iM = 0;
    lM = 0.0;
} else {
    lM = log((double) iM);
}
◇
```

Fragment referenced in [81](#).

$\langle \text{init center 80c} \rangle \equiv$

```
dcenter = REAL(center);
if (LENGTH(center)) {
    if (LENGTH(center) != iN * iJ)
        error("incorrect dimensions of center");
}
◇
```

Fragment referenced in [81](#), [92](#).

We put the code together in a dedicated C function

$\langle R \text{ slpmvnorm variables 80d} \rangle \equiv$

```
SEXP ans;
double *da, *db, *dC, *dW, *dans, dtol = REAL(tol)[0];
double *dcenter;
double mdtol = 1.0 - dtol;
double d0, e0, emd0, f0, q0;
◇
```

Fragment referenced in [81](#), [92](#).

$\langle R \text{ lpmvnorm } 81 \rangle \equiv$

```
SEXP R_lpmvnorm(SEXP a, SEXP b, SEXP C, SEXP center, SEXP N, SEXP J,
                SEXP W, SEXP M, SEXP tol, SEXP logLik, SEXP fast) {
```

```
   $\langle R \text{ slpmvnorm variables } 80d \rangle$ 
  double l0, lM, x0, intsum;
  int p, len;
```

```
  Rboolean RlogLik = asLogical(logLik);
```

```
   $\langle pnorm \text{ } 79a \rangle$ 
   $\langle dimensions \text{ } 79c \rangle$ 
   $\langle W \text{ length } 79b \rangle$ 
   $\langle init \text{ center } 80c \rangle$ 
```

```
  int start, j, k;
  double tmp, Wtmp, e, d, f, emd, x, y[(iJ > 1 ? iJ - 1 : 1)];
```

```
   $\langle setup \text{ return object } 80a \rangle$ 
```

```
  q0 = qnorm(dtol, 0.0, 1.0, 1L, 0L);
  l0 = log(dtol);
```

```
   $\langle univariate \text{ problem } 80b \rangle$ 
```

```
  if (W == R_NilValue)
    GetRNGstate();
```

```
  for (int i = 0; i < iN; i++) {
```

```
    x0 = 0;
     $\langle initialisation \text{ } 75b \rangle$ 
```

```
    if (W != R_NilValue && pW == 0)
      dW = REAL(W);
```

```
    for (int m = 0; m < iM; m++) {
```

```
       $\langle init \text{ logLik loop } 75c \rangle$ 
       $\langle inner \text{ logLik loop } 77b \rangle$ 
       $\langle increment \text{ } 77c \rangle$ 
```

```
      if (W != R_NilValue)
        dW += iJ - 1;
```

```
    }
```

```
     $\langle output \text{ } 77d \rangle$ 
     $\langle move \text{ on } 78a \rangle$ 
```

```
  }
```

```
  if (W == R_NilValue)
    PutRNGstate();
```

```
  UNPROTECT(1);
  return(ans);
```

```
}
```

◇

Fragment referenced in [73](#).

The R user interface consists of some checks and a call to C. Note that we need to specify both \mathbf{w} and \mathbf{M} in case we want a new set of weights for each observation.

⟨ init random seed, reset on exit 82a ⟩ \equiv

```
### from stats::simulate.lm
if (!exists(".Random.seed", envir = .GlobalEnv, inherits = FALSE))
  runif(1)
if (is.null(seed))
  RNGstate <- get(".Random.seed", envir = .GlobalEnv)
else {
  R.seed <- get(".Random.seed", envir = .GlobalEnv)
  set.seed(seed)
  RNGstate <- structure(seed, kind = as.list(RNGkind()))
  on.exit(assign(".Random.seed", R.seed, envir = .GlobalEnv))
}
◇
```

Fragment referenced in [83](#), [95](#), [129](#).

⟨ check and / or set integration weights 82b ⟩ \equiv

```
if (!is.null(w) && J > 1) {
  stopifnot(is.matrix(w))
  stopifnot(nrow(w) == J - 1)
  if (is.null(M))
    M <- ncol(w)
  stopifnot(ncol(w) %in% c(M, M * N))
  if (!is.double(w)) storage.mode(w) <- "double"
} else {
  if (J > 1) {
    if (is.null(M)) stop("either w or M must be specified")
  } else {
    M <- 1L
  }
}
◇
```

Fragment referenced in [83](#), [95](#).

Sometimes we want to evaluate the log-likelihood based on $\mathbf{L} = \mathbf{C}^{-1}$, the inverse Cholesky factor of the covariance matrix. In this case, we explicitly invert \mathbf{L} to give \mathbf{C} (both matrices are lower triangular, so this is fast).

⟨ Cholesky of precision 82c ⟩ \equiv

```
stopifnot(xor(missing(chol), missing(invchol)))
if (missing(chol)) chol <- solve(invchol)
◇
```

Fragment referenced in [83](#), [95](#).

FIXME: `center` is obsolete as `center = x` gives the same result as `invcholmean = - x`. Also in `slpmvnorm`.

$\langle \text{lpmvnorm } 83 \rangle \equiv$

```
lpmvnorm <- function(lower, upper, mean, invcholmean, center = NULL, chol, invchol,
                     logLik = TRUE, M = NULL, w = NULL, seed = NULL,
                     tol = .Machine$double.eps, fast = FALSE) {

  < init random seed, reset on exit 82a >
  < Cholesky of precision 82c >
  < input checks 74 >
  < standardise 75a >
  < check and / or set integration weights 82b >

  ret <- .Call(mvtnorm_R_lpmvnorm, ac, bc, uC, as.double(center),
              as.integer(N), as.integer(J), w, as.integer(M), as.double(tol),
              as.logical(logLik), as.logical(fast));
  return(ret)
}
◇
```

Fragment referenced in [72](#).

Coming back to our simple example, we get (with 25000 simple Monte-Carlo iterations)

```
> phat

[1] 0.2369 0.2337 0.2842 0.3915 0.4662 0.0000 0.5901 0.4619 0.4873 0.0000

> exp(lpmvnorm(a, b, chol = lx, M = 25000, logLik = FALSE, fast = TRUE))

[1] 2.367e-01 2.341e-01 2.835e-01 3.939e-01 4.658e-01 8.882e-21 5.911e-01
[8] 4.598e-01 4.879e-01 8.882e-21

> exp(lpmvnorm(a, b, chol = lx, M = 25000, logLik = FALSE, fast = FALSE))

[1] 2.377e-01 2.372e-01 2.832e-01 3.875e-01 4.660e-01 8.882e-21 5.895e-01
[8] 4.624e-01 4.871e-01 8.882e-21
```

Next we generate some data and compare our implementation to `pmvnorm` using quasi-Monte-Carlo integration. The `pmvnorm` function uses randomised Korobov rules. The experiment here applies generalised Halton sequences. Plain Monte-Carlo (`w = NULL`) will also work but produces more variable results. Results will depend a lot on appropriate choices and it is the user's responsibility to make sure things work as intended. If you are unsure, you should use `pmvnorm` which provides a well-tested configuration.

```
> M <- 10000L
> if (require("qrng", quietly = TRUE)) {
+   ### quasi-Monte-Carlo
+   W <- t(ghalton(M, d = J - 1))
+ } else {
+   ### Monte-Carlo
+   ### byrow = TRUE because adding / removing dimensions
+   ### keeps the MC points for the remaining dimensions constant
+   W <- matrix(runif(M * (J - 1)), nrow = J - 1, byrow = TRUE)
+ }
> ### Genz & Bretz, 2002, without early stopping (really?)
> pGB <- lpmvnormR(a, b, chol = lx, logLik = FALSE,
+                 algorithm = GenzBretz(maxpts = M, abseps = 0, releps = 0))
```

```

> ### Genz 1992 with quasi-Monte-Carlo, fast pnorm
> pGqf <- exp(lpmvnorm(a, b, chol = lx, w = W, M = M, logLik = FALSE,
+                   fast = TRUE))
> ### Genz 1992, original Monte-Carlo, fast pnorm
> pGf <- exp(lpmvnorm(a, b, chol = lx, w = NULL, M = M, logLik = FALSE,
+                   fast = TRUE))
> ### Genz 1992 with quasi-Monte-Carlo, R::pnorm
> pGqs <- exp(lpmvnorm(a, b, chol = lx, w = W, M = M, logLik = FALSE,
+                   fast = FALSE))
> ### Genz 1992, original Monte-Carlo, R::pnorm
> pGs <- exp(lpmvnorm(a, b, chol = lx, w = NULL, M = M, logLik = FALSE,
+                   fast = FALSE))
> cbind(pGB, pGqf, pGf, pGqs, pGs)

```

	pGB	pGqf	pGf	pGqs	pGs
[1,]	0.2369	2.369e-01	2.345e-01	2.369e-01	2.360e-01
[2,]	0.2342	2.340e-01	2.319e-01	2.340e-01	2.347e-01
[3,]	0.2841	2.841e-01	2.851e-01	2.841e-01	2.870e-01
[4,]	0.3918	3.921e-01	3.932e-01	3.921e-01	3.904e-01
[5,]	0.4671	4.668e-01	4.679e-01	4.668e-01	4.691e-01
[6,]	0.0000	2.220e-20	2.220e-20	2.220e-20	2.220e-20
[7,]	0.5902	5.902e-01	5.908e-01	5.902e-01	5.929e-01
[8,]	0.4613	4.619e-01	4.612e-01	4.619e-01	4.630e-01
[9,]	0.4872	4.870e-01	4.863e-01	4.870e-01	4.821e-01
[10,]	0.0000	2.220e-20	2.220e-20	2.220e-20	2.220e-20

The three versions agree nicely. We now check if the code also works for univariate problems

```

> ### test univariate problem
> ### call pmvnorm
> pGB <- lpmvnormR(a[1,,drop = FALSE], b[1,,drop = FALSE], chol = lx[,1],
+                 logLik = FALSE,
+                 algorithm = GenzBretz(maxpts = M, abseps = 0, releps = 0))
> ### call lpmvnorm
> pGq <- exp(lpmvnorm(a[1,,drop = FALSE], b[1,,drop = FALSE], chol = lx[,1],
+                 logLik = FALSE))
> ### ground truth
> ptr <- pnorm(b[1,] / c(unclass(lx[,1]))) - pnorm(a[1,] / c(unclass(lx[,1])))
> cbind(c(ptr), pGB, pGq)

```

	pGB	pGq
[1,]	1.0000	1.0000
[2,]	0.6109	0.6109
[3,]	0.9076	0.9076
[4,]	0.8980	0.8980
[5,]	0.9589	0.9589
[6,]	0.7863	0.7863
[7,]	0.9983	0.9983
[8,]	0.8745	0.8745
[9,]	0.9386	0.9386
[10,]	0.9120	0.9120

Because the default `fast = FALSE` was used here, all results are identical.

4.2 Score Function

In addition to the log-likelihood, we would also like to have access to the scores with respect to \mathbf{C}_i . Because every element of \mathbf{C}_i only enters once, the chain rule rules, so to speak.

We need the derivatives of d , e , y , and f with respect to the c parameters

$\langle \text{chol scores 85a} \rangle \equiv$

```
double dp_c[Jp], ep_c[Jp], fp_c[Jp], yp_c[(iJ > 1 ? iJ - 1 : 1) * Jp];
◇
```

Fragment referenced in [86a](#).

and the derivates with respect to the mean

$\langle \text{mean scores 85b} \rangle \equiv$

```
double dp_m[Jp], ep_m[Jp], fp_m[Jp], yp_m[(iJ > 1 ? iJ - 1 : 1) * Jp];
◇
```

Fragment referenced in [86a](#).

and the derivates with respect to lower (a)

$\langle \text{lower scores 85c} \rangle \equiv$

```
double dp_l[Jp], ep_l[Jp], fp_l[Jp], yp_l[(iJ > 1 ? iJ - 1 : 1) * Jp];
◇
```

Fragment referenced in [86a](#).

and the derivates with respect to upper (b)

$\langle \text{upper scores 85d} \rangle \equiv$

```
double dp_u[Jp], ep_u[Jp], fp_u[Jp], yp_u[(iJ > 1 ? iJ - 1 : 1) * Jp];
◇
```

Fragment referenced in [86a](#).

and we start allocating the necessary memory. The output object contains the likelihood contributions (first row), the scores with respect to the mean (next J rows), with respect to the lower integration limits (next J rows), with respect to the upper integration limits (next J rows) and finally with respect to the off-diagonal elements of the Cholesky factor (last $J(J - 1)/2$ rows).

$\langle \text{score output object 86a} \rangle \equiv$

```

int Jp = iJ * (iJ + 1) / 2;
 $\langle \text{chol scores 85a} \rangle$ 
 $\langle \text{mean scores 85b} \rangle$ 
 $\langle \text{lower scores 85c} \rangle$ 
 $\langle \text{upper scores 85d} \rangle$ 
double dtmp, ndtmp, etmp, netmp, Wtmp, ytmp, xx;

PROTECT(ans = allocMatrix(REALSXP, Jp + 1 + 3 * iJ, iN));
dans = REAL(ans);
for (j = 0; j < LENGTH(ans); j++) dans[j] = 0.0;
◇

```

Fragment referenced in 92.

For each $i = 1, \dots, N$, do

1. Input \mathbf{C}_i (chol), \mathbf{a}_i (lower), \mathbf{b}_i (upper), and control parameters α , ϵ , and M_{\max} (\mathbf{M}).
2. Standardise integration limits $a_j^{(i)}/c_{jj}^{(i)}$, $b_j^{(i)}/c_{jj}^{(i)}$, and rows $c_{jj}^{(i)}/c_{jj}^{(i)}$ for $1 \leq j < j < J$.

Note: We later need derivatives wrt $c_{jj}^{(i)}$, so we compute derivatives wrt $a_j^{(i)}$ and $b_j^{(i)}$ and post-differentiate later.

3. Initialise intsum = varsum = 0, $M = 0$, $d_1 = \Phi(a_1^{(i)})$, $e_1 = \Phi(b_1^{(i)})$ and $f_1 = e_1 - d_1$.

We start initialised the score wrt to $c_{11}^{(i)}$ (the parameter is non-existent here due to standardisation)

$\langle \text{score c11 86b} \rangle \equiv$

```

if (LENGTH(center)) {
  dp_c[0] = (R_FINITE(da[0]) ? dnorm(da[0], x0, 1.0, 0L) * (da[0] - x0 - dcenter[0]) : 0);
  ep_c[0] = (R_FINITE(db[0]) ? dnorm(db[0], x0, 1.0, 0L) * (db[0] - x0 - dcenter[0]) : 0);
} else {
  dp_c[0] = (R_FINITE(da[0]) ? dnorm(da[0], x0, 1.0, 0L) * (da[0] - x0) : 0);
  ep_c[0] = (R_FINITE(db[0]) ? dnorm(db[0], x0, 1.0, 0L) * (db[0] - x0) : 0);
}
fp_c[0] = ep_c[0] - dp_c[0];
◇

```

Fragment referenced in 87b, 92.

$\langle \text{score a, b 87a} \rangle \equiv$

```

dp_m[0] = (R_FINITE(da[0]) ? dnorm(da[0], x0, 1.0, 0L) : 0);
ep_m[0] = (R_FINITE(db[0]) ? dnorm(db[0], x0, 1.0, 0L) : 0);
dp_l[0] = dp_m[0];
ep_u[0] = ep_m[0];
dp_u[0] = 0;
ep_l[0] = 0;
fp_m[0] = ep_m[0] - dp_m[0];
fp_l[0] = -dp_m[0];
fp_u[0] = ep_m[0];
◇

```

Fragment referenced in 87b, 92.

4. Repeat

$\langle \text{init score loop 87b} \rangle \equiv$

$\langle \text{init logLik loop 75c} \rangle$
 $\langle \text{score c11 86b} \rangle$
 $\langle \text{score a, b 87a} \rangle$
 \diamond

Fragment referenced in 92.

(a) Generate uniform $w_1, \dots, w_{J-1} \in [0, 1]$.

(b) For $j = 2, \dots, J$ set

$$y_{j-1} = \Phi^{-1}(d_{j-1} + w_{j-1}(e_{j-1} - d_{j-1}))$$

We again either generate w_{j-1} on the fly or use pre-computed weights (w). We first compute the scores with respect to the already existing parameters.

$\langle \text{update yp for chol 87c} \rangle \equiv$

```

ytmp = exp(- dnorm(y[j - 1], 0.0, 1.0, 1L)); // = 1 / dnorm(y[j - 1], 0.0, 1.0, 0L)

for (k = 0; k < Jp; k++) yp_c[k * (iJ - 1) + (j - 1)] = 0.0;

for (idx = 0; idx < (j + 1) * j / 2; idx++) {
  yp_c[idx * (iJ - 1) + (j - 1)] = ytmp;
  yp_c[idx * (iJ - 1) + (j - 1)] *= (dp_c[idx] + Wtmp * (ep_c[idx] - dp_c[idx]));
}

```

\diamond

Fragment referenced in 91a.

$\langle \text{update yp for means, lower and upper 88} \rangle \equiv$

```

for (k = 0; k < iJ; k++)
  yp_m[k * (iJ - 1) + (j - 1)] = 0.0;

for (idx = 0; idx < j; idx++) {
  yp_m[idx * (iJ - 1) + (j - 1)] = ytmp;
  yp_m[idx * (iJ - 1) + (j - 1)] *= (dp_m[idx] + Wtmp * (ep_m[idx] - dp_m[idx]));
}

for (k = 0; k < iJ; k++)
  yp_l[k * (iJ - 1) + (j - 1)] = 0.0;

for (idx = 0; idx < j; idx++) {
  yp_l[idx * (iJ - 1) + (j - 1)] = ytmp;
  yp_l[idx * (iJ - 1) + (j - 1)] *= (dp_l[idx] + Wtmp * (dp_u[idx] - dp_l[idx]));
}

for (k = 0; k < iJ; k++)
  yp_u[k * (iJ - 1) + (j - 1)] = 0.0;

for (idx = 0; idx < j; idx++) {
  yp_u[idx * (iJ - 1) + (j - 1)] = ytmp;
  yp_u[idx * (iJ - 1) + (j - 1)] *= (ep_l[idx] + Wtmp * (ep_u[idx] - ep_l[idx]));
}

```

\diamond

Fragment referenced in 91a.

$$x_{j-1} = \sum_{j=1}^{j-1} c_{jj}^{(i)} y_j$$

$$\begin{aligned} d_j &= \Phi \left(a_j^{(i)} - x_{j-1} \right) \\ e_j &= \Phi \left(b_j^{(i)} - x_{j-1} \right) \end{aligned}$$

$$f_j = (e_j - d_j) f_{j-1}.$$

The scores with respect to $c_{jj}^{(i)}, j = 1, \dots, j-1$ are

$\langle \text{score wrt new chol off-diagonals 89a} \rangle \equiv$

```

dtmp = dnorm(da[j], x, 1.0, 0L);
ndtmp = dtmp * (-1.0);
etmp = dnorm(db[j], x, 1.0, 0L);
netmp = etmp * (-1.0);

for (k = 0; k < j; k++) {
  idx = start + j + k;
  if (LENGTH(center)) {
    dp_c[idx] = ndtmp * (y[k] - dcenter[k]);
    ep_c[idx] = netmp * (y[k] - dcenter[k]);
  } else {
    dp_c[idx] = ndtmp * y[k];
    ep_c[idx] = netmp * y[k];
  }
  fp_c[idx] = (ep_c[idx] - dp_c[idx]) * f;
}
◇

```

Fragment referenced in [91a](#).

and the score with respect to (the here non-existing) $c_{jj}^{(i)}$ is

$\langle \text{score wrt new chol diagonal 89b} \rangle \equiv$

```

idx = (j + 1) * (j + 2) / 2 - 1;
if (LENGTH(center)) {
  dp_c[idx] = (R_FINITE(da[j]) ? dtmp * (da[j] - x - dcenter[j]) : 0);
  ep_c[idx] = (R_FINITE(db[j]) ? etmp * (db[j] - x - dcenter[j]) : 0);
} else {
  dp_c[idx] = (R_FINITE(da[j]) ? dtmp * (da[j] - x) : 0);
  ep_c[idx] = (R_FINITE(db[j]) ? etmp * (db[j] - x) : 0);
}
fp_c[idx] = (ep_c[idx] - dp_c[idx]) * f;
◇

```

Fragment referenced in [91a](#).

$\langle \text{new score means, lower and upper 89c} \rangle \equiv$

```

dp_m[j] = (R_FINITE(da[j]) ? dtmp : 0);
ep_m[j] = (R_FINITE(db[j]) ? etmp : 0);
dp_l[j] = dp_m[j];
ep_u[j] = ep_m[j];
dp_u[j] = 0;
ep_l[j] = 0;
fp_l[j] = - dp_m[j] * f;
fp_u[j] = ep_m[j] * f;
fp_m[j] = fp_u[j] + fp_l[j];

```

◇

Fragment referenced in [91a](#).

We next update scores for parameters introduced for smaller j

$\langle \text{update score for chol 90a} \rangle \equiv$

```

for (idx = 0; idx < j * (j + 1) / 2; idx++) {
    idxJ1 = idx * (iJ - 1);
    xx = 0.0;
    for (k = 0; k < j; k++)
        xx += dC[start + k] * yp_c[idxJ1 + k];

    dp_c[idx] = ndtmp * xx;
    ep_c[idx] = netmp * xx;
    fp_c[idx] = (ep_c[idx] - dp_c[idx]) * f + emd * fp_c[idx];
}

```

◇

Fragment referenced in [91a](#).

$\langle \text{update score means, lower and upper 90b} \rangle \equiv$

```

for (idx = 0; idx < j; idx++) {
  idxJ1 = idx * (iJ - 1);
  xx = 0.0;
  for (k = 0; k < j; k++)
    xx += dC[start + k] * yp_m[idxJ1 + k];

  dp_m[idx] = ndtmp * xx;
  ep_m[idx] = netmp * xx;
  fp_m[idx] = (ep_m[idx] - dp_m[idx]) * f + emd * fp_m[idx];

  xx = 0.0;
  for (k = 0; k < j; k++)
    xx += dC[start + k] * yp_l[idxJ1 + k];

  dp_l[idx] = ndtmp * xx;
  dp_u[idx] = netmp * xx;
  fp_l[idx] = (dp_u[idx] - dp_l[idx]) * f + emd * fp_l[idx];

  xx = 0.0;
  for (k = 0; k < j; k++)
    xx += dC[start + k] * yp_u[idxJ1 + k];

  ep_l[idx] = ndtmp * xx;
  ep_u[idx] = netmp * xx;
  fp_u[idx] = (ep_u[idx] - ep_l[idx]) * f + emd * fp_u[idx];
}
◇

```

Fragment referenced in [91a](#).

We put everything together in a loop starting with the second dimension

$\langle \text{inner score loop 91a} \rangle \equiv$

```

for (j = 1; j < iJ; j++) {
   $\langle \text{compute } y \text{ 76a} \rangle$ 
   $\langle \text{compute } x \text{ 76b} \rangle$ 
   $\langle \text{update } d, e \text{ 76c} \rangle$ 
   $\langle \text{update } yp \text{ for chol 87c} \rangle$ 
   $\langle \text{update } yp \text{ for means, lower and upper 88} \rangle$ 
   $\langle \text{score wrt new chol off-diagonals 89a} \rangle$ 
   $\langle \text{score wrt new chol diagonal 89b} \rangle$ 
   $\langle \text{new score means, lower and upper 89c} \rangle$ 
   $\langle \text{update score for chol 90a} \rangle$ 
   $\langle \text{update score means, lower and upper 90b} \rangle$ 
   $\langle \text{update } f \text{ 77a} \rangle$ 
}
◇

```

Fragment referenced in [92](#).

- (c) Set $\text{intsum} = \text{intsum} + f_J$, $\text{varsum} = \text{varsum} + f_J^2$, $M = M + 1$, and $\text{error} = \sqrt{(\text{varsum}/M - (\text{intsum}/M)^2)/M}$.

We refrain from early stopping and error estimation.

Until $\text{error} < \epsilon$ or $M = M_{\max}$

5. Output $\hat{p}_i = \text{intsum}/M$.

We return $\log \hat{p}_i$ for each i , or we immediately sum-up over i .

$\langle \text{score output 91b} \rangle \equiv$

```

    dans[0] += f;
    for (j = 0; j < Jp; j++)
        dans[j + 1] += fp_c[j];
    for (j = 0; j < iJ; j++) {
        idx = Jp + j + 1;
        dans[idx] += fp_m[j];
        dans[idx + iJ] += fp_l[j];
        dans[idx + 2 * iJ] += fp_u[j];
    }
    ◇

```

Fragment referenced in [92](#).

$\langle \text{init dans 91c} \rangle \equiv$

```

    if (iM == 0) {
        dans[0] = intsum;
        dans[1] = fp_c[0];
        dans[2] = fp_m[0];
        dans[3] = fp_l[0];
        dans[4] = fp_u[0];
    }
    ◇

```

Fragment referenced in [92](#).

We put everything together in C

$\langle R \text{ slpmvnorm } 92 \rangle \equiv$

```

SEXP R_slpmvnorm(SEXP a, SEXP b, SEXP C, SEXP center, SEXP N, SEXP J, SEXP W,
                 SEXP M, SEXP tol, SEXP fast) {

   $\langle R \text{ slpmvnorm variables } 80d \rangle$ 
  double intsum;
  int p, idx, idxJ1;
   $\langle dimensions \text{ } 79c \rangle$ 
   $\langle pnorm \text{ } 79a \rangle$ 
   $\langle W \text{ length } 79b \rangle$ 
   $\langle init \text{ center } 80c \rangle$ 
  int start, j, k;
  double tmp, e, d, f, emd, x, x0, y[(iJ > 1 ? iJ - 1 : 1)];

   $\langle score \text{ output object } 86a \rangle$ 

  q0 = qnorm(dtol, 0.0, 1.0, 1L, 0L);

  /* univariate problem */
  if (iJ == 1) iM = 0;

  if (W == R_NilValue)
    GetRNGstate();

  for (int i = 0; i < iN; i++) {

     $\langle initialisation \text{ } 75b \rangle$ 
     $\langle score \text{ c11 } 86b \rangle$ 
     $\langle score \text{ a, b } 87a \rangle$ 
     $\langle init \text{ dans } 91c \rangle$ 

    if (W != R_NilValue && pW == 0)
      dW = REAL(W);

    for (int m = 0; m < iM; m++) {
       $\langle init \text{ score loop } 87b \rangle$ 
       $\langle inner \text{ score loop } 91a \rangle$ 
       $\langle score \text{ output } 91b \rangle$ 
      if (W != R_NilValue)
        dW += iJ - 1;
    }

     $\langle move \text{ on } 78a \rangle$ 
    dans += Jp + 1 + 3 * iJ;
  }

  if (W == R_NilValue)
    PutRNGstate();

  UNPROTECT(1);
  return(ans);
}

```

◇

Fragment referenced in [73](#).

The R code is now essentially identical to `lpmvnorm`, however, we need to undo the effect of

standardisation once the scores have been computed

$\langle \text{post differentiate mean score 93a} \rangle \equiv$

```
Jp <- J * (J + 1) / 2;
smean <- - ret[Jp + 1:J, , drop = FALSE]
if (attr(chol, "diag"))
  smean <- smean / c(dchol)
◇
```

Fragment referenced in 95.

$\langle \text{post differentiate lower score 93b} \rangle \equiv$

```
slower <- ret[Jp + J + 1:J, , drop = FALSE]
if (attr(chol, "diag"))
  slower <- slower / c(dchol)
◇
```

Fragment referenced in 95.

$\langle \text{post differentiate upper score 93c} \rangle \equiv$

```
supper <- ret[Jp + 2 * J + 1:J, , drop = FALSE]
if (attr(chol, "diag"))
  supper <- supper / c(dchol)
◇
```

Fragment referenced in 95.

$\langle \text{post differentiate chol score 93d} \rangle \equiv$

```
if (J == 1) {
  idx <- 1L
} else {
  idx <- cumsum(c(1, 2:J))
}
if (attr(chol, "diag")) {
  ret <- ret / c(dchol[rep(1:J, 1:J),]) ### because 1 / dchol already there
  ret[idx,] <- -ret[idx,]
}
◇
```

Fragment referenced in 95.

We sometimes parameterise models in terms of $\mathbf{L} = \mathbf{C}^{-1}$, the Cholesky factor of the precision matrix. The log-likelihood operates on \mathbf{C} , so we need to post-differentiate the score function. We have

$$\mathbf{A} = \frac{\partial \mathbf{L}^{-1}}{\partial \mathbf{L}} = -\mathbf{L}^{-\top} \otimes \mathbf{L}^{-1}$$

and computing \mathbf{sA} for a score vector \mathbf{s} with respect to \mathbf{L} can be implemented by the “vec-trick” (Section 2.11)

$$\mathbf{sA} = \mathbf{L}^{-\top} \mathbf{S} \mathbf{L}^{-\top}$$

where $\mathbf{s} = \text{vec}(\mathbf{S})$.

$\langle \text{post differentiate invchol score 94a} \rangle \equiv$

```
if (!missing(invchol)) {  
  ret <- ltMatrices(ret, diag = TRUE, byrow = TRUE,  
                    names = dimnames(chol)[[2L]])  
  ### this means vecrtrick(chol, ret, chol)  
  ret <- - unclass(vecrtrick(chol, ret))  
}  
◇
```

Fragment referenced in 95.

If the diagonal elements are constants, we set them to zero. The function always returns an object of class `ltMatrices` with explicit diagonal elements (use `Lower_tri(, diag = FALSE)` to extract the lower triangular elements such that the scores match the input)

$\langle \text{post process score 94b} \rangle \equiv$

```
if (!attr(chol, "diag"))  
  ### remove scores for constant diagonal elements  
  ret[idx,] <- 0  
ret <- ltMatrices(ret, diag = TRUE, byrow = TRUE,  
                  names = dimnames(chol)[[2L]])  
◇
```

Fragment referenced in 95.

If the model was parameterised in terms of $\boldsymbol{\nu}_i = \mathbf{C}_i^{-1} \boldsymbol{\mu}_i$, we compute the score for $\boldsymbol{\nu}_i$ based on the score for $\boldsymbol{\mu}_i$

$\langle \text{invcholmean score 94c} \rangle \equiv$

```
if (!missing(invcholmean))  
  sinvcholmean <- Mult(chol, smean, transpose = TRUE)  
◇
```

Fragment referenced in 95.

We can now finally put everything together in a single score function.

$\langle \text{slpmvnorm } 95 \rangle \equiv$

```
slpmvnorm <- function(lower, upper, mean, invcholmean, center = NULL,
                      chol, invchol, logLik = TRUE, M = NULL,
                      w = NULL, seed = NULL, tol = .Machine$double.eps,
                      fast = FALSE) {

   $\langle$  init random seed, reset on exit 82a  $\rangle$ 
   $\langle$  Cholesky of precision 82c  $\rangle$ 
   $\langle$  input checks 74  $\rangle$ 
   $\langle$  standardise 75a  $\rangle$ 
   $\langle$  check and / or set integration weights 82b  $\rangle$ 

  ret <- .Call(mvtnorm_R_slpmvnorm, ac, bc, uC, as.double(center), as.integer(N),
              as.integer(J), w, as.integer(M), as.double(tol), as.logical(fast));

  ll <- log(pmax(ret[1L,], tol)) - log(M)
  intsum <- ret[1L,]
  m <- matrix(intsum, nrow = nrow(ret) - 1, ncol = ncol(ret), byrow = TRUE)
  ret <- ret[-1L,,drop = FALSE] / m
  ### NOTE: division by zero may have happened for observations with
  ### probability < tol; the log-lik is constant in these cases
  ### and thus the derivative = 0
  ret[m < tol] <- 0

   $\langle$  post differentiate mean score 93a  $\rangle$ 
   $\langle$  post differentiate lower score 93b  $\rangle$ 
   $\langle$  post differentiate upper score 93c  $\rangle$ 

  ret <- ret[1:Jp, , drop = FALSE]

   $\langle$  post differentiate chol score 93d  $\rangle$ 
   $\langle$  post differentiate invchol score 94a  $\rangle$ 
   $\langle$  post process score 94b  $\rangle$ 
   $\langle$  invcholmean score 94c  $\rangle$ 

  ret <- ltMatrices(ret, byrow = byrow_orig)

  rownames(smean) <- rownames(slower) <-
    rownames(supper) <- dimnames(chol)[[2L]]

  if (logLik) {
    ret <- list(logLik = ll,
               mean = smean,
               lower = slower,
               upper = supper,
               chol = ret)
    if (!missing(invchol)) names(ret)[names(ret) == "chol"] <- "invchol"
    if (!missing(invcholmean)) ret$invcholmean <- sinvcholmean
    return(ret)
  }

  return(ret)
}
◇
```

Fragment referenced in 72.

Let's look at an example, where we use `numDeriv::grad` to check the results (this functionality from package `numDeriv` was absolutely instrumental for this project)

```
> J <- 5L
> N <- 4L
> S <- crossprod(matrix(runif(J^2), nrow = J))
> prm <- t(chol(S))[lower.tri(S, diag = TRUE)]
> ### define C
> mC <- ltMatrices(matrix(prm, ncol = 1), diag = TRUE)
> a <- matrix(runif(N * J), nrow = J) - 2
> b <- a + 4
> a[2,] <- -Inf
> b[3,] <- Inf
> M <- 10000L
> W <- matrix(runif(M * (J - 1)), ncol = M)
> lli <- c(lpmvnorm(a, b, chol = mC, w = W, M = M, logLik = FALSE))
> fC <- function(prm) {
+   C <- ltMatrices(matrix(prm, ncol = 1), diag = TRUE)
+   lpmvnorm(a, b, chol = C, w = W, M = M)
+ }
> sC <- slpmvnorm(a, b, chol = mC, w = W, M = M)
> chk(lli, sC$logLik)
> if (require("numDeriv", quietly = TRUE))
+   chk(grad(fC, unclass(mC)), rowSums(unclass(sC$chol)),
+       check.attributes = FALSE)
```

We can do the same when **L** (and not **C**) is given

```
> mL <- solve(mC)
> lliL <- c(lpmvnorm(a, b, invchol = mL, w = W, M = M, logLik = FALSE))
> chk(lli, lliL)
> fL <- function(prm) {
+   L <- ltMatrices(matrix(prm, ncol = 1), diag = TRUE)
+   lpmvnorm(a, b, invchol = L, w = W, M = M)
+ }
> sL <- slpmvnorm(a, b, invchol = mL, w = W, M = M)
> chk(lliL, sL$logLik)
> if (require("numDeriv", quietly = TRUE))
+   chk(grad(fL, unclass(mL)), rowSums(unclass(sL$invchol)),
+       check.attributes = FALSE)
```

The score function also works for univariate problems

```
> ptr <- pnorm(b[1,] / c(unclass(mC[,1]))) - pnorm(a[1,] / c(unclass(mC[,1])))
> log(ptr)

[1] -0.01166 -0.08617 -0.01240 -0.03105

> lpmvnorm(a[1,,drop = FALSE], b[1,,drop = FALSE], chol = mC[,1], logLik = FALSE)

[1] -0.01166 -0.08617 -0.01240 -0.03105

> lapply(slpmmvnorm(a[1,,drop = FALSE], b[1,,drop = FALSE], chol = mC[,1],
+   logLik = TRUE), unclass)
```

```

$logLik
[1] -0.01166 -0.08617 -0.01240 -0.03105

$mean
      [,1] [,2] [,3] [,4]
1 0.02222 0.214 0.02642 0.08861

$lower
      [,1] [,2] [,3] [,4]
1 -0.03222 -0.2145 -0.03536 -0.09096

$upper
      [,1] [,2] [,3] [,4]
1 0.009995 0.0004369 0.008944 0.002351

$chol
      [,1] [,2] [,3] [,4]
1.1 -0.1041 -0.2994 -0.1076 -0.1787
attr("J")
[1] 1
attr("diag")
[1] TRUE
attr("byrow")
[1] FALSE
attr("rcnames")
[1] "1"

> sd1 <- c(unclass(mC[,1]))
> (dnorm(b[1,] / sd1) * b[1,] - dnorm(a[1,] / sd1) * a[1,]) * (-1) / sd1^2 / ptr

[1] -0.1041 -0.2994 -0.1076 -0.1787

```

Chapter 5

Maximum-likelihood Example

We now discuss how this infrastructure can be used to estimate the Cholesky factor of a multi-variate normal in the presence of interval-censored observations.

We first generate a covariance matrix $\Sigma = \mathbf{C}\mathbf{C}^\top$ and extract the Cholesky factor \mathbf{C}

```
> J <- 4
> R <- diag(J)
> R[1,2] <- R[2,1] <- .25
> R[1,3] <- R[3,1] <- .5
> R[2,4] <- R[4,2] <- .75
> Sigma <- diag(sqrt(1:J / 2)) %*% R %*% diag(sqrt(1:J / 2))
> C <- t(chol(Sigma))
```

We now represent this matrix as `ltMatrices` object

```
> prm <- C[lower.tri(C, diag = TRUE)]
> lt <- ltMatrices(matrix(prm, ncol = 1L),
+                   diag = TRUE,      ### has diagonal elements
+                   byrow = FALSE)   ### prm is column-major
> BYROW <- FALSE   ### later checks
> lt <- ltMatrices(lt,
+                   byrow = BYROW)   ### convert to row-major
> chk(C, as.array(lt)[,1], check.attributes = FALSE)
> chk(Sigma, as.array(tcrossprod(lt))[,1], check.attributes = FALSE)
```

We generate some data from $\mathbb{N}_J(\mathbf{0}_J, \Sigma)$ by first sampling from $\mathbf{Z} \sim \mathbb{N}_J(\mathbf{0}_J, \mathbf{I}_J)$ and then computing $\mathbf{Y} = \mathbf{C}\mathbf{Z} + \boldsymbol{\mu} \sim \mathbb{N}_J(\boldsymbol{\mu}, \mathbf{C}\mathbf{C}^\top)$

```
> N <- 100L
> Z <- matrix(rnorm(N * J), nrow = J)
> Y <- lt %*% Z + (mn <- 1:J)
```

Before we add some interval-censoring to the data, let's estimate the Cholesky factor \mathbf{C} (here called `lt`) from the raw continuous data. The true mean $\boldsymbol{\mu}$ and the true covariance matrix Σ can be estimated from the uncensored data via maximum likelihood as

```
> rowMeans(Y)

      1      2      3      4
0.9685 2.1269 2.9634 3.9826

> (Shat <- var(t(Y)) * (N - 1) / N)
```

	1	2	3	4
1	0.46656	0.18104	0.34222	0.01609
2	0.18104	0.94385	0.08992	0.84310
3	0.34222	0.08992	1.36055	0.08104
4	0.01609	0.84310	0.08104	1.63302

We first check if we can obtain the same results by numerical optimisation using `dmvnorm` and the scores `sldmvnorm`. The log-likelihood and the score function (for the centered means) in terms of \mathbf{C} are

```
> Yc <- Y - rowMeans(Y)
> ll <- function(parm) {
+   C <- ltMatrices(parm, diag = TRUE, byrow = BYROW)
+   -ldmvnorm(obs = Yc, chol = C)
+ }
> sc <- function(parm) {
+   C <- ltMatrices(parm, diag = TRUE, byrow = BYROW)
+   -rowSums(unclass(sldmvnorm(obs = Yc, chol = C)$chol))
+ }
```

The diagonal elements of \mathbf{C} are positive, so we need box constraints

```
> llim <- rep(-Inf, J * (J + 1) / 2)
> llim[which(rownames(unclass(lt)) %in% paste(1:J, 1:J, sep = "."))] <- 1e-4
```

The ML-estimate of $\mathbf{C}\mathbf{C}^\top$ is now used to obtain an estimate of \mathbf{C} and we check the score function for some random starting values

```
> if (BYROW) {
+   cML <- chol(Shat)[upper.tri(Shat, diag = TRUE)]
+ } else {
+   cML <- t(chol(Shat))[lower.tri(Shat, diag = TRUE)]
+ }
> ll(cML)

[1] 517.9

> start <- runif(length(cML))
> if (require("numDeriv", quietly = TRUE))
+   chk(grad(ll, start), sc(start), check.attributes = FALSE)
```

Finally, we hand over to `optim` and compare the results of the analytically and numerically obtained ML estimates

```
> op <- optim(start, fn = ll, gr = sc, method = "L-BFGS-B",
+   lower = llim, control = list(trace = FALSE))
> ## ML numerically
> ltMatrices(op$par, diag = TRUE, byrow = BYROW)

, , 1
```

	1	2	3	4
1	0.68306	.	.	.
2	0.26505	0.93465	.	.
3	0.50102	-0.04587	1.05234	.
4	0.02356	0.89535	0.10482	0.90544

```

> ll(op$par)

[1] 517.9

> ## ML analytically
> t(chol(Shat))

      1      2      3      4
1 0.68305 0.00000 0.0000 0.0000
2 0.26505 0.93467 0.0000 0.0000
3 0.50102 -0.04587 1.0523 0.0000
4 0.02356 0.89535 0.1048 0.9054

> ll(cML)

[1] 517.9

> ## true C matrix
> lt

, , 1

      1      2      3      4
1 0.7071      .      .      .
2 0.2500 0.9682      .      .
3 0.6124 -0.1581 1.0488      .
4      . 1.0954 0.1651 0.8790

```

Under interval-censoring, the mean and \mathbf{C} are no longer orthogonal and there is no analytic solution to the ML estimation problem. So, we add some interval-censoring represented by `lwr` and `upr` and try to estimate the model parameters via `lpmvnorm` and corresponding scores `slpmvnorm`.

```

> prb <- 1:9 / 10
> sds <- sqrt(diag(Sigma))
> ct <- sapply(1:J, function(j) qnorm(prb, mean = mn[j], sd = sds[j]))
> lwr <- upr <- Y
> for (j in 1:J) {
+   f <- cut(Y[j,], breaks = c(-Inf, ct[,j], Inf))
+   lwr[j,] <- c(-Inf, ct[,j])[f]
+   upr[j,] <- c(ct[,j], Inf)[f]
+ }

```

Let's do some sanity and performance checks first. For different values of M , we evaluate the log-likelihood using `pmvnorm` (called in `lpmvnormR`) and the simplified implementation (fast and slow). The comparison is a bit unfair, because we do not add the time needed to setup Halton sequences, but we would do this only once and use the stored values for repeated evaluations of a log-likelihood (because the optimiser expects a deterministic function to be optimised)

```

> M <- floor(exp(0:25/10) * 1000)
> lGB <- sapply(M, function(m) {
+   st <- system.time(ret <-
+     lpmvnormR(lwr, upr, mean = mn, chol = lt, algorithm =
+       GenzBretz(maxpts = m, abseps = 0, releps = 0)))
+   return(c(st["user.self"], ll = ret))
+ })
> lH <- sapply(M, function(m) {

```

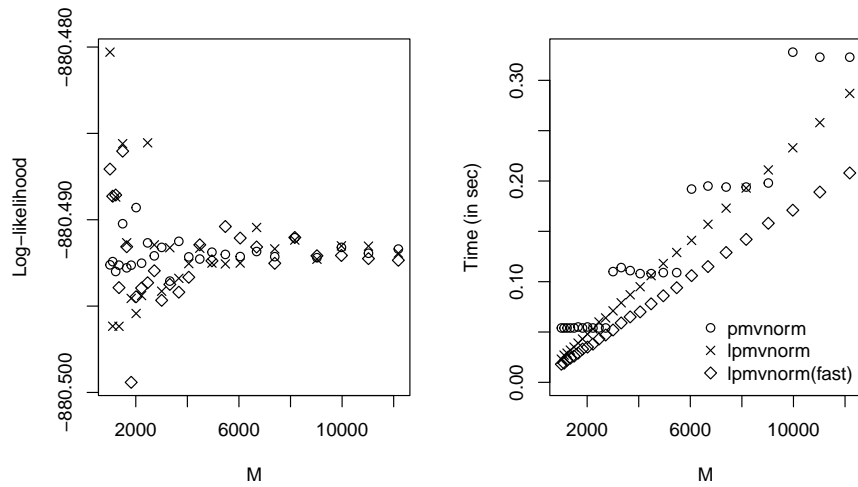

Figure 5.1: Evaluated log-likelihoods (left) and timings (right).

```
+ W <- NULL
+ if (require("qrng", quietly = TRUE))
+   W <- t(ghalton(m, d = J - 1))
+ st <- system.time(ret <- lpmvnorm(lwr, upr, mean = mn,
+                                 chol = lt, w = W, M = m))
+ return(c(st["user.self"], ll = ret))
+ })
> lHf <- sapply(M, function(m) {
+   W <- NULL
+   if (require("qrng", quietly = TRUE))
+     W <- t(ghalton(m, d = J - 1))
+   st <- system.time(ret <- lpmvnorm(lwr, upr, mean = mn, chol = lt,
+                                     w = W, M = m, fast = TRUE))
+   return(c(st["user.self"], ll = ret))
+ })
```

The evaluated log-likelihoods and corresponding timings are given in Figure 5.1. It seems that for $M \geq 3000$, results are reasonably stable.

We now define the log-likelihood function. It is important to use weights via the `w` argument (or to set the `seed`) such that only the candidate parameters `parm` change with repeated calls to `ll`. We use an extremely low number of integration points `M`, let's see if this still works out.

```
> M <- 500
> if (require("qrng", quietly = TRUE)) {
+   ### quasi-Monte-Carlo
+   W <- t(ghalton(M, d = J - 1))
+ } else {
+   ### Monte-Carlo
+   W <- matrix(runif(M * (J - 1)), nrow = J - 1, byrow = TRUE)
+ }
> ll <- function(parm, J) {
+   m <- parm[1:J]                ### mean parameters
```



```

+   parm <- parm[-(1:J)]      ### chol parameters
+   C <- matrix(c(parm), ncol = 1L)
+   C <- ltMatrices(C, diag = TRUE, byrow = BYROW)
+   -lpmvnorm(lower = lwr, upper = upr, mean = m, chol = C,
+             w = W, M = M, logLik = TRUE)
+ }

```

We can check the correctness of our log-likelihood function

```

> prm <- c(mn, unclass(lt))
> ll(prm, J = J)

[1] 880.5

> ### ATLAS gives -880.4908, M1mac gives -880.4911
> round(lpmvnormR(lwr, upr, mean = mn, chol = lt,
+               algorithm = GenzBretz(maxpts = M, abseps = 0, releps = 0)), 3)

[1] -880.5

> (llprm <- lpmvnorm(lwr, upr, mean = mn, chol = lt, w = W, M = M))

[1] -880.5

> chk(llprm, sum(lpmvnorm(lwr, upr, mean = mn, chol = lt, w = W,
+                       M = M, logLik = FALSE)))

```

Before we hand over to the optimiser, we define the score function with respect to μ and \mathbf{C}

```

> sc <- function(parm, J) {
+   m <- parm[1:J]          ### mean parameters
+   parm <- parm[-(1:J)]    ### chol parameters
+   C <- matrix(c(parm), ncol = 1L)
+   C <- ltMatrices(C, diag = TRUE, byrow = BYROW)
+   ret <- slpmvnorm(lower = lwr, upper = upr, mean = m, chol = C,
+                   w = W, M = M, logLik = TRUE)
+   return(-c(rowSums(ret$mean), rowSums(unclass(ret$chol))))
+ }

```

and check the correctness numerically

```

> if (require("numDeriv", quietly = TRUE))
+   chk(grad(ll, prm, J = J), sc(prm, J = J), check.attributes = FALSE)

```

Finally, we can hand-over to optim. Because we need $\text{diag}(\mathbf{C}) > 0$, we use box constraints and `method = "L-BFGS-B"`. We start with the estimates obtained from the original continuous data.

```

> llim <- rep(-Inf, J + J * (J + 1) / 2)
> llim[J + which(rownames(unclass(lt)) %in% paste(1:J, 1:J, sep = "."))] <- 1e-4
> if (BYROW) {
+   start <- c(rowMeans(Y), chol(Shat)[upper.tri(Shat, diag = TRUE)])
+ } else {
+   start <- c(rowMeans(Y), t(chol(Shat))[lower.tri(Shat, diag = TRUE)])
+ }
> ll(start, J = J)

[1] 875.4

```

```
> op <- optim(start, fn = ll, gr = sc, J = J, method = "L-BFGS-B",
+           lower = llim, control = list(trace = FALSE))
> op$value ## compare with
```

```
[1] 874.2
```

```
> ll(prm, J = J)
```

```
[1] 880.5
```

We can now compare the true and estimated Cholesky factor \mathbf{C} of our covariance matrix $\Sigma = \mathbf{C}\mathbf{C}^\top$

```
> (C <- ltMatrices(matrix(op$par[-(1:J)]), ncol = 1),
+   diag = TRUE, byrow = BYROW))
```

```
, , 1
```

	1	2	3	4
1	0.67050	.	.	.
2	0.26764	1.02232	.	.
3	0.54268	-0.05007	1.11348	.
4	0.05223	0.98430	0.08473	0.96137

```
> lt
```

```
, , 1
```

	1	2	3	4
1	0.7071	.	.	.
2	0.2500	0.9682	.	.
3	0.6124	-0.1581	1.0488	.
4	.	1.0954	0.1651	0.8790

and the estimated means

```
> op$par[1:J]
```

	1	2	3	4
	0.967	2.128	2.945	3.989

```
> mn
```

```
[1] 1 2 3 4
```

We can also compare the results on the scale of the covariance matrix

```
> ### ATLAS print issues
> round(tcrossprod(lt), 4) ### true Sigma
```

```
, , 1
```

	1	2	3	4
1	0.5000	0.1768	0.433	0.000
2	0.1768	1.0000	0.000	1.061
3	0.4330	0.0000	1.500	0.000
4	0.0000	1.0607	0.000	2.000

```

> tcrossprod(C)          ### interval-censored obs
, , 1
      1      2      3      4
1 0.44956 0.17945 0.36386 0.03502
2 0.17945 1.11677 0.09406 1.02025
3 0.36386 0.09406 1.53684 0.07341
4 0.03502 1.02025 0.07341 1.90298

> Shat                    ### "exact" obs
      1      2      3      4
1 0.46656 0.18104 0.34222 0.01609
2 0.18104 0.94385 0.08992 0.84310
3 0.34222 0.08992 1.36055 0.08104
4 0.01609 0.84310 0.08104 1.63302

```

This looks reasonably close.

Warning: Do NOT assume the choices made here (especially **M** and **W**) to be universally applicable. Make sure to investigate the accuracy depending on these parameters of the log-likelihood and score function in your application.

One could ask what this whole exercise was about statistically. We estimated a multivariate normal distribution from interval-censored data, so what? Maybe we were primarily interested in fitting a linear regression

$$\mathbb{E}(Y_1 \mid Y_j = y_j, j = 2, \dots, J) = \alpha + \sum_{j=2}^J \beta_j y_j.$$

Interval-censoring in the response could have been handled by some Tobit model, but what about interval-censoring in the explanatory variables? Based on the multivariate distribution just estimated, we can obtain the regression coefficients β_j as

```

> c(cond_mvnorm(chol = C, which_given = 2:J, given = diag(J - 1))$mean)
[1] 0.2602 0.2270 -0.1299

```

Alternatively, we can compute these regressions from a permuted Cholesky factor (this goes into the “simple” conditional distribution in Section 3)

```

> c(cond_mvnorm(chol = aperm(as.chol(C), perm = c(2:J, 1)),
+               which_given = 1:(J - 1), given = diag(J - 1))$mean)
[1] 0.2602 0.2270 -0.1299

```

or, as a third option, from the last row of the precision matrix of the permuted Cholesky factor

```

> x <- as.array(chol2pre(aperm(as.chol(C), perm = c(2:J, 1))))[J, 1]
> c(-x[-J] / x[J])

      2      3      4
0.2602 0.2270 -0.1299

```

In higher dimensions, the first option is to be preferred, because it only involves computing the Cholesky decomposition of a $(J - 1) \times (J - 1)$ matrix, whereas the latter two options are based on a decomposition of the full $J \times J$ covariance matrix.

We can compare these estimated regression coefficients with those obtained from a linear model fitted to the exact observations

```
> dY <- as.data.frame(t(Y))
> colnames(dY) <- paste0("Y", 1:J)
> coef(m1 <- lm(Y1 ~ ., data = dY))[-1L]
```

```
      Y2      Y3      Y4
0.3169 0.2405 -0.1657
```

The estimates are quite close, but what about standard errors? Interval-censoring means loss of information, so we should see larger standard errors for the interval-censored data.

Let's obtain the Hessian for all parameters first

```
> H <- optim(op$par, fn = ll, gr = sc, J = J, method = "L-BFGS-B",
+           lower = llim, hessian = TRUE,
+           control = list(trace = FALSE))$hessian
```

and next we sample from the distribution of the maximum-likelihood estimators

```
> L <- try(t(chol(H)))
> ### some check on r-oldrel-macos-arm64
> if (inherits(L, "try-error"))
+   L <- t(chol(H + 1e-4 * diag(nrow(H))))
> L <- ltMatrices(L[lower.tri(L, diag = TRUE)], diag = TRUE)
> Nsim <- 50000
> Z <- matrix(rnorm(Nsim * nrow(H)), ncol = Nsim)
> rC <- solve(L, Z)[-(1:J),] + op$par[-(1:J)] ### remove mean parameters
```

The standard error in this sample should be close to the ones obtained from the inverse Fisher information

```
> c(sqrt(rowMeans((rC - rowMeans(rC))^2)))

      5      6      7      8      9     10     11     12     13     14
0.05130 0.07990 0.12446 0.16090 0.07609 0.11567 0.14020 0.09622 0.10415 0.08279

> c(sqrt(diagonals(crossprod(solve(L)))))

[1] 0.06826 0.10816 0.12670 0.14074 0.05498 0.10839 0.12442 0.14312 0.08813
[10] 0.11638 0.13340 0.09587 0.10451 0.08154
```

We now coerce the matrix `rC` to an object of class `ltMatrices`

```
> rC <- ltMatrices(rC, diag = TRUE)
```

The object `rC` contains all sampled Cholesky factors of the covariance matrix. From each of these matrices, we compute the regression coefficient, giving us a sample we can use to compute standard errors from

```
> rbeta <- cond_mvnorm(chol = rC, which_given = 2:J, given = diag(J - 1))$mean
> sqrt(rowMeans((rbeta - rowMeans(rbeta))^2))

[1] 0.08793 0.04869 0.07752
```

which are, as expected, slightly different from the ones obtained from the more informative exact observations

```
> sqrt(diag(vcov(m1)))[-1L]

      Y2      Y3      Y4
0.08230 0.05039 0.06246
```

Chapter 6

Continuous-discrete Likelihoods

We sometimes are faced with outcomes measured at different levels of precision. Some variables might have been observed very exactly, and therefore we might want to use the log-Lebesgue density for defining the log-likelihood. Other variables might be available as relatively wide intervals only, and thus the log-likelihood is a log-probability. We can use the infrastructure developed so far to compute a joint likelihood. Let's assume we are interested in the joint distribution of $(\mathbf{Y}_i, \mathbf{X}_i)$ and we observed $\mathbf{Y}_i = \mathbf{y}_i$ (that is, exact observations of \mathbf{Y}) and $\mathbf{a}_i < \mathbf{X}_i \leq \mathbf{b}_i$ (that is, interval-censored observations for \mathbf{X}_i). We define the log-likelihood based on the joint normal distribution $(\mathbf{Y}_i, \mathbf{X}_i) \sim \mathbb{N}_J((\boldsymbol{\mu}_i, \boldsymbol{\eta}_i)^\top, \mathbf{C}_i \mathbf{C}_i^\top)$ as

$$\ell_i(\boldsymbol{\mu}_i, \boldsymbol{\eta}_i, \mathbf{C}_i) = \ell_i(\boldsymbol{\mu}_i, \mathbf{C}_{\mathbf{Y},i}) + \log(\mathbb{P}(\mathbf{a}_i < \mathbf{X}_i \leq \mathbf{b}_i \mid \mathbf{C}_i, \boldsymbol{\mu}_i, \boldsymbol{\eta}_i, \mathbf{Y}_i = \mathbf{y}_i)).$$

where $\mathbf{C}_{\mathbf{Y},i}$ is the upper part of \mathbf{C}_i corresponding to the marginal distribution of \mathbf{Y}_i . The conditional probability of \mathbf{X} given \mathbf{Y} depends on all parameters, as explained in Section 3. The trick here is to decompose the joint likelihood into a product of the marginal Lebesgue density of \mathbf{Y}_i and the conditional probability of \mathbf{X}_i given $\mathbf{Y}_i = \mathbf{y}_i$.

We first check the data

`< dp input checks 106 > ≡`

```
stopifnot(xor(missing(chol), missing(invchol)))
cJ <- nrow(obs)
dJ <- nrow(lower)
N <- ncol(obs)
stopifnot(N == ncol(lower))
stopifnot(N == ncol(upper))
if (missing(mean)) {
  cmean <- 0
  dmean <- 0
} else {
  if (!is.matrix(mean) || NCOL(mean) == 1L)
    mean <- matrix(mean, nrow = cJ + dJ, ncol = N)
  stopifnot(nrow(mean) == cJ + dJ)
  stopifnot(ncol(mean) == N)
  cmean <- mean[1:cJ,, drop = FALSE]
  dmean <- mean[-(1:cJ),, drop = FALSE]
}
◇
```

Fragment referenced in [107](#), [109](#).

We can use `marg_mvnorm` and `cond_mvnorm` to compute the marginal and the conditional normal distributions and the joint log-likelihood is simply the sum of the two corresponding log-likelihoods.

< ldpmvnorm 107 > ≡

```
ldpmvnorm <- function(obs, lower, upper, mean, invcholmean, chol, invchol,
                      logLik = TRUE, ...) {

  if (missing(obs) || is.null(obs))
    return(lpmvnorm(lower = lower, upper = upper,
                    mean = mean, invcholmean = invcholmean,
                    chol = chol, invchol = invchol, logLik = logLik, ...))
  if (missing(lower) && missing(upper) || is.null(lower) && is.null(upper))
    return(ldmvnorm(obs = obs, mean = mean, invcholmean = invcholmean,
                    chol = chol, invchol = invchol, logLik = logLik))

  < dp input checks 106 >

  stopifnot(missing(invcholmean))

  if (!missing(invchol)) {
    J <- dim(invchol)[2L]
    stopifnot(cJ + dJ == J)

    ### check if 1:cJ corresponds to obs
    nm <- dimnames(invchol)[[2L]]
    rno <- rownames(obs)
    rnl <- rownames(lower)
    rnu <- rownames(upper)
    if (!is.null(rnl) && !is.null(rnu))
      stopifnot(isTRUE(all.equal(rnl, rnu)))
    if (!is.null(rnl) && !is.null(rno) && !is.null(nm))
      stopifnot(isTRUE(all.equal(c(rno, rnl), nm)))

    md <- marg_mvnorm(invchol = invchol, which = 1:cJ)
    ret <- ldmvnorm(obs = obs, mean = cmean, invchol = md$invchol,
                   logLik = logLik)

    cd <- cond_mvnorm(invchol = invchol, which_given = 1:cJ,
                     given = obs - cmean, center = TRUE)
    ret <- ret + lpmvnorm(lower = lower, upper = upper, mean = dmean,
                        invchol = cd$invchol, center = cd$center,
                        logLik = logLik, ...)

    return(ret)
  }

  J <- dim(chol)[2L]
  stopifnot(cJ + dJ == J)

  md <- marg_mvnorm(chol = chol, which = 1:cJ)
  ret <- ldmvnorm(obs = obs, mean = cmean, chol = md$chol, logLik = logLik)

  cd <- cond_mvnorm(chol = chol, which_given = 1:cJ,
                   given = obs - cmean, center = TRUE)
  ret <- ret + lpmvnorm(lower = lower, upper = upper, mean = dmean,
                      chol = cd$chol, center = cd$center,
                      logLik = logLik, ...)

  return(ret)
}
◇
```

Fragment referenced in [72](#).

The score function requires a little extra work. We start with the case when `invchol` is given

`< sldpmvnorm invchol 108 > ≡`

```
byrow_orig <- attr(invchol, "byrow")
invchol <- ltMatrices(invchol, byrow = TRUE)

J <- dim(invchol)[2L]
stopifnot(cJ + dJ == J)

md <- marg_mvnorm(invchol = invchol, which = 1:cJ)
cs <- sldmvnorm(obs = obs, mean = cmean, invchol = md$invchol, logLik = logLik)

obs_cmean <- obs - cmean
cd <- cond_mvnorm(invchol = invchol, which_given = 1:cJ,
                  given = obs_cmean, center = TRUE)
ds <- slpmvnorm(lower = lower, upper = upper, mean = dmean,
               center = cd$center, invchol = cd$invchol,
               logLik = logLik, ...)

tmp0 <- solve(cd$invchol, ds$mean, transpose = TRUE)
tmp <- - tmp0[rep(1:dJ, each = cJ),,drop = FALSE] *
      obs_cmean[rep(1:cJ, dJ),,drop = FALSE]

Jp <- nrow(unclass(invchol))
diag <- attr(invchol, "diag")
M <- as.array(ltMatrices(1:Jp, diag = diag, byrow = TRUE))[,1]
ret <- matrix(0, nrow = Jp, ncol = ncol(obs))
M1 <- M[1:cJ, 1:cJ, drop = FALSE]
idx <- t(M1)[.ut(cJ, diag = diag)]
ret[idx,] <- Lower_tri(cs$invchol, diag = diag)

idx <- c(t(M[-(1:cJ), 1:cJ]))
ret[idx,] <- tmp

M3 <- M[-(1:cJ), -(1:cJ), drop = FALSE]
idx <- t(M3)[.ut(nrow(M3), diag = diag)]
ret[idx,] <- Lower_tri(ds$invchol, diag = diag)

ret <- ltMatrices(ret, diag = diag, byrow = TRUE)
if (!diag) diagonals(ret) <- 0
ret <- ltMatrices(ret, byrow = byrow_orig)

### post differentiate mean
aL <- as.array(invchol)[-(1:cJ), 1:cJ,,drop = FALSE]
lst <- tmp0[rep(1:dJ, cJ),,drop = FALSE]
if (dim(aL)[3] == 1)
  aL <- aL[,rep(1, ncol(lst)), drop = FALSE]
dim <- dim(aL)
dobs <- -margin.table(aL * array(lst, dim = dim), 2:3)

ret <- c(list(invchol = ret, obs = cs$obs + dobs),
        ds[c("lower", "upper")])
if (logLik) ret$logLik <- cs$logLik + ds$logLik
ret$mean <- rbind(-ret$obs, ds$mean)
return(ret)
◇
```

Fragment referenced in [109](#).

For `chol`, we compute the above code for its inverse and post-differentiate using the vec-trick

`< sldpmvnorm 109 >` \equiv

```
sldpmvnorm <- function(obs, lower, upper, mean, invcholmean, chol, invchol,
                      logLik = TRUE, ...) {

  if (missing(obs) || is.null(obs))
    return(sldpmvnorm(lower = lower, upper = upper,
                      mean = mean, invcholmean = invcholmean,
                      chol = chol, invchol = invchol, logLik = logLik, ...))
  if (missing(lower) && missing(upper) || is.null(lower) && is.null(upper))
    return(sldpmvnorm(obs = obs, mean = mean, invcholmean = invcholmean,
                      chol = chol, invchol = invchol, logLik = logLik))

  < dp input checks 106 >

  ### for mixed data we cannot deal with invcholmean at the moment
  stopifnot(missing(invcholmean))

  if (!missing(invchol)) {
    < sldpmvnorm invchol 108 >
  }

  invchol <- solve(chol)
  ret <- sldpmvnorm(obs = obs, lower = lower, upper = upper,
                  mean = mean, invchol = invchol, logLik = logLik, ...)
  ### this means: ret$chol <- - vecrick(invchol, ret$invchol, invchol)
  ret$chol <- as.chol(- vecrick(invchol, ret$invchol))
  ret$invchol <- NULL
  return(ret)
}
◇
```

Fragment referenced in [72](#).

Let's assume we observed the first two dimensions exactly in our small example, and the remaining two dimensions are only known in intervals. The log-likelihood and score function for μ and C are

```
> ic <- 1:2          ### position of continuous variables
> ll_cd <- function(parm, J) {
+   m <- parm[1:J]    ### mean parameters
+   parm <- parm[-(1:J)] ### chol parameters
+   C <- matrix(c(parm), ncol = 1L)
+   C <- ltMatrices(C, diag = TRUE, byrow = BYROW)
+   -ldpmvnorm(obs = Y[ic,], lower = lwr[-ic,],
+             upper = upr[-ic,], mean = m, chol = C,
+             w = W[-ic,,drop = FALSE], M = M)
+ }
> sc_cd <- function(parm, J) {
+   m <- parm[1:J]    ### mean parameters
+   parm <- parm[-(1:J)] ### chol parameters
+   C <- matrix(c(parm), ncol = 1L)
+   C <- ltMatrices(C, diag = TRUE, byrow = BYROW)
+   ret <- sldpmvnorm(obs = Y[ic,], lower = lwr[-ic,],
```



```

+             upper = upr[-ic,], mean = m, chol = C,
+             w = W[-ic,,drop = FALSE], M = M)
+   return(-c(rowSums(ret$mean),
+               rowSums(Lower_tri(ret$chol, diag = TRUE))))
+ }

```

and the score function seems to be correct

```

> if (require("numDeriv", quietly = TRUE))
+   chk(grad(ll_cd, start, J = J), sc_cd(start, J = J),
+       check.attributes = FALSE, tolerance = 1e-6)

```

We can now jointly estimate all model parameters via

```

> op <- optim(start, fn = ll_cd, gr = sc_cd, J = J,
+             method = "L-BFGS-B", lower = llim,
+             control = list(trace = FALSE))
> ## estimated C
> ltMatrices(matrix(op$par[-(1:J)], ncol = 1),
+             diag = TRUE, byrow = BYROW)

```

```

, , 1

```

	1	2	3	4
1	0.68303	.	.	.
2	0.26504	0.93467	.	.
3	0.53509	-0.05736	1.11261	.
4	0.06749	0.95887	0.07775	0.96692

```

> ## compare with true C
> lt

```

```

, , 1

```

	1	2	3	4
1	0.7071	.	.	.
2	0.2500	0.9682	.	.
3	0.6124	-0.1581	1.0488	.
4	.	1.0954	0.1651	0.8790

```

> ## estimated means
> op$par[1:J]

```

	1	2	3	4
0.9685	2.1269	2.9441	3.9898	

```

> ## compare with true means
> mn

```

```

[1] 1 2 3 4

```

The one restriction in both `ldpmvnorm` and `sldpmvnorm` is that the continuous variables \mathbf{Y} are ranked before the discrete variables \mathbf{X} in the observation $(\mathbf{Y}_i, \mathbf{X}_i)$, and thus also in $(\boldsymbol{\mu}, \boldsymbol{\eta})$ and \mathbf{C} (the subscript i is dropped from the parameters in the following paragraph to keep the notational complexity in check).

While the means can be simply permuted, this is not the case for the Cholesky factor \mathbf{C} (see function `aperm` in Section 2.12). Of course, we can simply permute $\hat{\mathbf{C}}_i$, but we loose standard errors in this process. Alternatively, we can permute the order of variables in \mathbf{C} to our liking in the log-likelihood function (while keeping the original order of the observations and for the mean parameters)

```

> ### discrete variables first
> perm <- c((1:J)[-ic], ic)
> ll_ap <- function(parm, J) {
+   m <- parm[1:J]          ### mean parameters; NOT permuted
+   parm <- parm[-(1:J)]    ### chol parameters
+   C <- matrix(c(parm), ncol = 1L)
+   C <- ltMatrices(C, diag = TRUE, byrow = BYROW)
+   Ct <- aperm(as.chol(C), perm = perm)
+   -ldpvmnorm(obs = Y[ic,], lower = lwr[-ic,],
+             upper = upr[-ic,], mean = m, chol = Ct,
+             w = W[-ic,,drop = FALSE], M = M)
+ }

```

Unfortunately, this distorts the score function and we need to “de-permute” the scores. We start with $\Sigma = \mathbf{C}\mathbf{C}^\top$, the Cholesky decomposition of a quadratic positive definite $J \times J$ covariance matrix. There are $J \times (J + 1)/2$ parameters in the lower triangular part (including the diagonal) of \mathbf{C} . Changing the order of the variables by a permutation π with permutation matrix Π gives a covariance $\Pi\mathbf{C}\mathbf{C}^\top\Pi^\top$. This is no longer a Cholesky decomposition, because $\Pi\mathbf{C}$ is not lower triangular. The new decomposition is

$$\Pi\mathbf{C}\mathbf{C}^\top\Pi^\top = \tilde{\mathbf{C}}\tilde{\mathbf{C}}^\top$$

($\tilde{\mathbf{C}}$ is what `aperm` computes). As \mathbf{C} , the Cholesky factor $\tilde{\mathbf{C}}$ is lower triangular with $J \times (J + 1)/2$ parameters. We could write this operation as a function

$$f_3 : \mathbb{R}^{J \times (J+1)/2} \rightarrow \mathbb{R}^{J \times (J+1)/2}$$

$$f_3(\mathbf{C}) = \tilde{\mathbf{C}},$$

where in fact $f_3 = \text{aperm}$, and we are interested in its gradient. Deriving the gradient of a Cholesky decomposition might seem hopeless (it certainly did, at least to me, for a very long time), but there is a trick. Let us define two other functions:

$$f_1 : \mathbb{R}^{J \times (J+1)/2} \rightarrow \mathbb{R}^{J \times J}$$

$$f_1(\mathbf{C}) = \Pi\mathbf{C}\mathbf{C}^\top\Pi^\top$$

$$f_2 : \mathbb{R}^{J \times (J+1)/2} \rightarrow \mathbb{R}^{J \times J}$$

$$f_2(\tilde{\mathbf{C}}) = \tilde{\mathbf{C}}\tilde{\mathbf{C}}^\top.$$

Exploiting the chain rule for the composition $f_1 = f_2 \circ f_3$, we can write the gradient of f_1 as the product of the gradients of f_2 and f_3 :

$$\frac{\partial f_1(\mathbf{C})}{\partial \mathbf{C}} = \frac{\partial f_2(\tilde{\mathbf{C}})}{\partial \tilde{\mathbf{C}}} \frac{\partial f_3(\mathbf{C})}{\partial \mathbf{C}}. \quad (6.1)$$

The last factor is what we want to compute. It turns out that it is simpler to compute the first two gradients first and, in a second step, to derive the last factor. In more detail

$$\begin{aligned} \frac{\partial f_1(\mathbf{C})}{\partial \mathbf{C}} &= \frac{\partial \Pi\mathbf{C}\mathbf{C}^\top\Pi^\top}{\partial \mathbf{C}} \\ &= \frac{\partial \Pi\mathbf{C}\mathbf{C}^\top\Pi^\top}{\partial \Pi\mathbf{C}} \frac{\partial \Pi\mathbf{C}}{\mathbf{C}} \\ &= \left((\Pi\mathbf{C} \otimes \mathbf{I}_J) + (\mathbf{I}_J \otimes \Pi\mathbf{C}) \frac{\partial \mathbf{A}^\top}{\partial \mathbf{A}} \right) (\mathbf{I}_J \otimes \Pi). \end{aligned}$$

(\mathbf{A} is a quadratic matrix and the gradient of its transpose is a permutation matrix). This analytic

expression only contains known elements and can be computed. The same applies to

$$\begin{aligned}\frac{\partial f_2(\tilde{\mathbf{C}})}{\partial \tilde{\mathbf{C}}} &= \frac{\partial \tilde{\mathbf{C}} \tilde{\mathbf{C}}^\top \Pi}{\partial \tilde{\mathbf{C}}} \\ &= (\tilde{\mathbf{C}} \otimes \mathbf{I}_J) + (\mathbf{I}_J \otimes \tilde{\mathbf{C}}) \frac{\partial \mathbf{A}^\top}{\partial \mathbf{A}}\end{aligned}$$

Both expressions treat \mathbf{C} or $\tilde{\mathbf{C}}$ as full matrices, we are only interested in the score contributions by the $J \times (J + 1)/2$ lower triangular elements. Using sloppy notation, we collect the relevant columns in matrices $\mathbf{B}_1 = \frac{\partial f_1(\mathbf{C})}{\partial \mathbf{C}} \in \mathbb{R}^{J^2 \times J \times (J+1)/2}$ and $\mathbf{B}_2 = \frac{\partial f_2(\tilde{\mathbf{C}})}{\partial \tilde{\mathbf{C}}} \in \mathbb{R}^{J^2 \times J \times (J+1)/2}$. For the last, unknown, factor, we write $\mathbf{B}_3 = \frac{\partial f_3(\tilde{\mathbf{C}})}{\partial \tilde{\mathbf{C}}} \in \mathbb{R}^{J \times (J+1)/2 \times J \times (J+1)/2}$ and, with formula (6.1), $\mathbf{B}_1 = \mathbf{B}_2 \mathbf{B}_3$. We can then solve for \mathbf{B}_3 in the system $\mathbf{B}_1^\top \mathbf{B}_1 = \mathbf{B}_1^\top \mathbf{B}_2 \mathbf{B}_3$.

With `chol = C`, `permuted_chol = $\tilde{\mathbf{C}}$` , `perm = π` and score `score_schol` of the log-likelihood $\ell(\tilde{\mathbf{C}})$ with respect to the parameters in $\tilde{\mathbf{C}}$, we can now implement this de-permutation of the scores. Starting with some basic sanity checks, we require lower triangular matrix objects as inputs, with diagonal elements, and check if the dimensions match

⟨ deperma input checks chol 112a ⟩ \equiv

```
stopifnot(is.ltMatrices(chol)) ### NOTE: replace with is.chol
byrow_orig <- attr(chol, "byrow")
chol <- ltMatrices(chol, byrow = FALSE)
stopifnot(is.ltMatrices(permuted_chol)) ### NOTE: replace with is.chol
permuted_chol <- ltMatrices(permuted_chol, byrow = FALSE)
stopifnot(max(abs(dim(chol) - dim(permuted_chol))) == 0)
J <- dim(chol)[2L]
stopifnot(attr(chol, "diag"))
INVCHOL <- !missing(invchol)
◇
```

Fragment referenced in 114.

Regarding `perm`, we check if this is an actual permutation

⟨ deperma input checks perm 112b ⟩ \equiv

```
if (missing(perm)) return(score_schol)
stopifnot(isTRUE(all.equal(sort(perm), 1:J)))
if (max(abs(perm - 1:J)) == 0) return(score_schol)
◇
```

Fragment referenced in 114.

The scores with respect to $\tilde{\mathbf{C}}$ have been computed elsewhere, we just check the dimensions. In case we were given the scores with respect to \mathbf{L} , we first compute the scores with respect to \mathbf{C} (as we were lazy and only derived the results for \mathbf{C}). As in `standardize`, the argument `score_schol` gives the score with respect to \mathbf{C} and it is the user's responsibility to provide this quantity (even when `invchol` is given).

$\langle \text{deperma input checks schol 113a} \rangle \equiv$

```

if (is.ltMatrices(score_schol)) {
  byrow_orig_s <- attr(score_schol, "byrow")
  score_schol <- ltMatrices(score_schol, byrow = FALSE)
  ### don't do this here!
  ### if (INVCHOL) score_schol <- -vectrick(permuted_invchol, score_schol)
  score_schol <- unclass(score_schol) ### this preserves byrow
}
stopifnot(is.matrix(score_schol))
N <- ncol(score_schol)
stopifnot(J * (J + 1) / 2 == nrow(score_schol))
◇

```

Fragment referenced in [114](#).

We'll have to loop over $i = 1, \dots, N$ eventually and therefore coerce all objects to objects of class **array**, there is no need to worry about row or column storage order. We set-up indices matrices and the permutation matrix Π

$\langle \text{deperma indices 113b} \rangle \equiv$

```

idx <- matrix(1:J^2, nrow = J, ncol = J)          ### assuming byrow = TRUE
tidx <- c(t(idx))
ltT <- idx[.lt(J, diag = TRUE)]
P <- matrix(0, nrow = J, ncol = J)
P[cbind(1:J, perm)] <- 1
ID <- diag(J)
IDP <- (ID %x% P)
◇

```

Fragment referenced in [114](#).

and are now ready for the main course. We are gentle and also allow `invchol = L` as input, and we clean-up by post-differentiation at the very end in this case.

$\langle \text{deperma } 114 \rangle \equiv$

```
deperma <- function(chol = solve(invchol),
                    permuted_chol = solve(permuted_invchol),
                    invchol, permuted_invchol, perm, score_schol) {

   $\langle \text{deperma input checks chol } 112a \rangle$ 
   $\langle \text{deperma input checks perm } 112b \rangle$ 
   $\langle \text{deperma input checks schol } 113a \rangle$ 

   $\langle \text{deperma indices } 113b \rangle$ 

  Nc <- dim(chol)[1L]
  mC <- as.array(chol)[perm,,drop = FALSE]
  Ct <- as.array(permuted_chol)
  ret <- lapply(1:Nc, function(i) {
    B1 <- (mC[,i] %x% ID) + (ID %x% mC[,i])[,tidx]
    # ~~~~~ <- d t(A) / d A
    B1 <- B1 %*% IDP
    B1 <- B1[,ltT] ### relevant columns of B1
    B2 <- (Ct[,i] %x% ID) + (ID %x% Ct[,i])[,tidx]
    B2 <- B2[,ltT] ### relevant columns of B2
    B3 <- try(solve(crossprod(B2), crossprod(B2, B1)))
    if (inherits(B3, "try-error"))
      stop("failure computing permutation score")
    if (Nc == 1L)
      return(crossprod(score_schol, B3))
    return(crossprod(score_schol[,i,drop = FALSE], B3))
  })
  ret <- do.call("rbind", ret)
  ret <- ltMatrices(t(ret), diag = TRUE, byrow = FALSE)
  if (INVCHOL)
    ret <- -vectrick(chol, ret)
  ret <- ltMatrices(ret, byrow = byrow_orig_s)
  return(ret)
}
◇
```

Fragment referenced in 72.

We can now use this function to estimate the Cholesky factor for (\mathbf{X}, \mathbf{Y}) when the data comes as (\mathbf{Y}, \mathbf{X}) (which is needed because continuous variables come first in our implementation of log-likelihood and score function).

```
> sc_ap <- function(parm, J) {
+   m <- parm[1:J]          ### mean parameters; NOT permuted
+   parm <- parm[-(1:J)]    ### chol parameters
+   C <- matrix(c(parm), ncol = 1L)
+   C <- ltMatrices(C, diag = TRUE, byrow = BYROW)
+   ### permutation
+   Ct <- aperm(as.chol(C), perm = perm)
+   ret <- sldpmvnorm(obs = Y[ic,], lower = lwr[-ic,],
+                     upper = upr[-ic,], mean = m, chol = Ct,
+                     w = W[-ic,,drop = FALSE], M = M)
+   ### undo permutation for chol
+   retC <- deperma(chol = C, permuted_chol = Ct,
+                    perm = perm, score_schol = ret$chol)
+ }
```

```
+     return(-c(rowSums(ret$mean),
+                 rowSums(Lower_tri(retC, diag = TRUE))))
+ }
```

and the score function seems to be correct

```
> if (require("numDeriv", quietly = TRUE))
+   chk(grad(ll_ap, start, J = J), sc_ap(start, J = J),
+       check.attributes = FALSE, tolerance = 1e-6)
```

We can now jointly estimate all model parameters via

```
> op <- optim(start, fn = ll_ap, gr = sc_ap, J = J,
+             method = "L-BFGS-B", lower = llim,
+             control = list(trace = FALSE))
> ## estimated C for (X, Y)
> ltMatrices(matrix(op$par[-(1:J)], ncol = 1),
+             diag = TRUE, byrow = BYROW)
```

```
, , 1
```

	1	2	3	4
1	1.23596	.	.	.
2	0.05465	1.36452	.	.
3	0.29576	0.02194	0.61530	.
4	0.07133	0.66705	0.23615	0.66185

```
> ## compare with true _permuted_ C for (X, Y)
> round(as.array(aperm(as.chol(lt), perm = perm)), 4)
```

```
, , 1
```

	3	4	1	2
3	1.2247	0.000	0.0000	0.0000
4	0.0000	1.414	0.0000	0.0000
1	0.3536	0.000	0.6124	0.0000
2	0.0000	0.750	0.2887	0.5951

Chapter 7

Unstructured Gaussian Copula Estimation

With $\mathbf{Z} \sim \mathbb{N}_J(0, \mathbf{I}_J)$ and $\mathbf{Y} = \tilde{\mathbf{C}}\mathbf{Z} \sim \mathbb{N}_J(0, \tilde{\mathbf{C}}\tilde{\mathbf{C}}^\top)$ we want to estimate the off-diagonal elements of the lower triangular unit-diagonal matrix \mathbf{C} . We have $\tilde{\mathbf{C}}(\mathbf{C}) := \text{diag}(\mathbf{C}\mathbf{C}^\top)^{-1/2}\mathbf{C}$ such that $\boldsymbol{\Sigma} = \tilde{\mathbf{C}}\tilde{\mathbf{C}}^\top$ is a correlation matrix ($\text{diag}(\boldsymbol{\Sigma}) = \mathbf{I}_J$). Note that directly estimating $\tilde{\mathbf{C}}$ requires $J(J+1)/2$ parameters under constraints $\text{diag}(\boldsymbol{\Sigma}) = 1$ whereas only $J(J-1)/2$ parameters are necessary when estimating the lower triangular part of \mathbf{C} . The standardisation by $\text{diag}(\mathbf{C}\mathbf{C}^\top)^{-1/2}$ ensures that $\text{diag}(\boldsymbol{\Sigma}) \equiv 1$, that is, unconstrained optimisation can be applied.

$\langle \text{standardize } 116 \rangle \equiv$

```
standardize <- function(chol, invchol) {  
  stopifnot(xor(missing(chol), missing(invchol)))  
  if (!missing(invchol)) {  
    stopifnot(!attr(invchol, "diag"))  
    return(invcholD(invchol))  
  }  
  stopifnot(!attr(chol, "diag"))  
  return(Dchol(chol))  
}  
◇
```

Fragment referenced in [72](#).

```
> C <- ltMatrices(runif(10))  
> chk(as.array(chol2cov(standardize(chol = C))),  
+      as.array(chol2cor(standardize(chol = C))))  
> L <- solve(C)  
> chk(as.array(invchol2cov(standardize(invchol = L))),  
+      as.array(invchol2cor(standardize(invchol = L))))
```

The log-likelihood function is $\ell_i(\mathbf{C}_i)$ (we omit i in the following) and we assume the score

$$\frac{\partial \ell(\mathbf{C})}{\partial \mathbf{C}}$$

is already available. We want to compute the score

$$\frac{\partial \ell(\tilde{\mathbf{C}})}{\partial \mathbf{C}}$$

which gives

$$\frac{\partial \ell(\tilde{\mathbf{C}})}{\partial \mathbf{C}} = \underbrace{\frac{\partial \ell(\tilde{\mathbf{C}})}{\partial \tilde{\mathbf{C}}}}_{=: \mathbf{T}} \times \frac{\partial \tilde{\mathbf{C}}(\mathbf{C})}{\partial \mathbf{C}}$$

We further have

$$\frac{\partial \tilde{\mathbf{C}}(\mathbf{C})}{\partial \mathbf{C}} = (\mathbf{C}^\top \otimes \mathbf{I}_J) \frac{\partial \text{diag}(\mathbf{C}\mathbf{C}^\top)^{-1/2}}{\partial \mathbf{C}} + (\mathbf{I}_J \otimes \text{diag}(\mathbf{C}\mathbf{C}^\top)^{-1/2})$$

and thus

$$\frac{\partial \ell(\tilde{\mathbf{C}})}{\partial \mathbf{C}} = \text{vec}(\mathbf{I}_J \mathbf{T} \mathbf{C}^\top)^\top \frac{\partial \text{diag}(\mathbf{C}\mathbf{C}^\top)^{-1/2}}{\partial \mathbf{C}} + \text{vec}(\text{diag}(\mathbf{C}\mathbf{C}^\top)^{-1/2} \mathbf{T} \mathbf{I}_J)^\top$$

and with

$$\begin{aligned} \frac{\partial \text{diag}(\mathbf{C}\mathbf{C}^\top)^{-1/2}}{\partial \mathbf{C}} &= \left. \frac{\partial \text{diag}(\mathbf{A})^{-1/2}}{\partial \mathbf{A}} \right|_{\mathbf{A}=\mathbf{C}\mathbf{C}^\top} \frac{\partial \mathbf{C}\mathbf{C}^\top}{\partial \mathbf{C}} \\ &= -\frac{1}{2} \text{diag}(\text{vec}(\text{diag}(\mathbf{C}\mathbf{C}^\top)^{-3/2})) \left[(\mathbf{C} \otimes \mathbf{I}_J) \frac{\partial \mathbf{C}}{\partial \mathbf{C}} + (\mathbf{I}_J \otimes \mathbf{C}) \frac{\partial \mathbf{C}^\top}{\partial \mathbf{C}} \right] \end{aligned}$$

we can write

$$\begin{aligned} \text{vec}(\mathbf{I}_J \mathbf{T} \mathbf{C}^\top)^\top \left(-\frac{1}{2} \right) \text{diag}(\text{vec}(\text{diag}(\mathbf{C}\mathbf{C}^\top)^{-3/2})) &= -\frac{1}{2} \times \text{vec}(\mathbf{I}_J \mathbf{T} \mathbf{C}^\top)^\top \times \text{vec}(\text{diag}(\mathbf{C}\mathbf{C}^\top)^{-3/2})^\top \\ &=: \mathbf{b}^\top \end{aligned}$$

thus

$$\begin{aligned} \frac{\partial \ell(\tilde{\mathbf{C}})}{\partial \mathbf{C}} &= \mathbf{b}^\top \left[(\mathbf{C} \otimes \mathbf{I}_J) \frac{\partial \mathbf{C}}{\partial \mathbf{C}} + (\mathbf{I}_J \otimes \mathbf{C}) \frac{\partial \mathbf{C}^\top}{\partial \mathbf{C}} \right] + \text{vec}(\text{diag}(\mathbf{C}\mathbf{C}^\top)^{-1/2} \mathbf{T} \mathbf{I}_J)^\top \\ &= \text{vec}(\mathbf{I}_J \mathbf{B} \mathbf{C})^\top + \text{vec}(\mathbf{C}^\top \mathbf{B} \mathbf{I}_J)^\top \frac{\partial \mathbf{C}^\top}{\partial \mathbf{C}} + \text{vec}(\text{diag}(\mathbf{C}\mathbf{C}^\top)^{-1/2} \mathbf{T} \mathbf{I}_J)^\top \end{aligned}$$

when $\mathbf{b} = \text{vec}(\mathbf{B})$. These scores are implemented in `destandardize` with `chol = C` and `score_schol = T`. If the model was parameterised in $\mathbf{L} = \mathbf{C}^{-1}$, we have `invchol = L`, however, we would still need to compute \mathbf{T} (`score_schol`, the score with respect to \mathbf{C} , and it is the user's responsibility to provide this quantity).

$\langle \text{destandardize } 118 \rangle \equiv$

```
destandardize <- function(chol = solve(invchol), invchol, score_schol)
{
  stopifnot(is.ltMatrices(chol))      ### NOTE: replace with is.chol
  J <- dim(chol)[2L]
  stopifnot(!attr(chol, "diag"))
  byrow_orig <- attr(chol, "byrow")
  chol <- ltMatrices(chol, byrow = FALSE)

  ### TODO: check byrow in score_schol?

  if (is.ltMatrices(score_schol))
    score_schol <- matrix(as.array(score_schol),
                          nrow = dim(score_schol)[2L]^2)
  stopifnot(is.matrix(score_schol))
  N <- ncol(score_schol)
  stopifnot(J^2 == nrow(score_schol))

  CCT <- Tcrossprod(chol, diag_only = TRUE)
  DC <- Dchol(chol, D = Dinv <- 1 / sqrt(CCT))
  SDC <- solve(DC)

  IDX <- t(M <- matrix(1:J^2, nrow = J, ncol = J))
  i <- cumsum(c(1, rep(J + 1, J - 1)))
  ID <- diagonals(as.integer(J), byrow = FALSE)
  if (dim(ID)[1L] != dim(chol)[1L])
    ID <- ID[rep(1, dim(chol)[1L]),]

  B <- vectrick(ID, score_schol, chol)
  B[i,] <- B[i,] * (-.5) * c(CCT)^(-3/2)
  B[-i,] <- 0

  Dtmp <- Dchol(ID, D = Dinv)

  ret <- vectrick(ID, B, chol, transpose = c(TRUE, FALSE)) +
    vectrick(chol, B, ID)[IDX,] +
    vectrick(Dtmp, score_schol, ID)

  if (!missing(invchol)) {
    ### this means: ret <- - vectrick(chol, ret, chol)
    ret <- - vectrick(chol, ret)
  }
  ret <- ret[M[.lt(J, diag = FALSE)],,drop = FALSE]
  if (!is.null(dimnames(chol)[[1L]]))
    colnames(ret) <- dimnames(chol)[[1L]]
  ret <- ltMatrices(ret,
                    diag = FALSE, byrow = FALSE,
                    names = dimnames(chol)[[2L]])
  ret <- ltMatrices(ret, byrow = byrow_orig)
  diagonals(ret) <- 0
  return(ret)
}
◇
```

Fragment referenced in [72](#).

We can now set-up the log-likelihood and score functions for a Gaussian copula model. We

start with the classical approach of generating the marginal observations \mathbf{Y} from the ECDF with denominator $N + 1$ and subsequent use of the Lebesgue density as likelihood. Because no stats text on multivariate problems is complete without a reference to Edgar Anderson's iris data, let's set up a model for these four classical variables

```
> data("iris", package = "datasets")
> J <- 4
> Z <- t(qnorm(do.call("cbind", lapply(iris[1:J], rank, ties.method = "max"))) /
+         (nrow(iris) + 1)))
> (CR <- cor(t(Z)))
```

	Sepal.Length	Sepal.Width	Petal.Length	Petal.Width
Sepal.Length	1.00000	-0.09064	0.8690	0.7695
Sepal.Width	-0.09064	1.00000	-0.2446	-0.1908
Petal.Length	0.86896	-0.24456	1.0000	0.8577
Petal.Width	0.76951	-0.19082	0.8577	1.0000

```
> ll <- function(parm) {
+   C <- ltMatrices(parm)
+   Cs <- standardize(chol = C)
+   -ldmvnorm(obs = Z, chol = Cs)
+ }
> sc <- function(parm) {
+   C <- ltMatrices(parm)
+   Cs <- standardize(chol = C)
+   -rowSums(Lower_tri(destandardize(chol = C,
+     score_schol = sldmvnorm(obs = Z, chol = Cs)$chol)))
+ }
> start <- t(chol(CR))
> start <- start[lower.tri(start)]
> if (require("numDeriv", quietly = TRUE))
+   chk(grad(ll, start), sc(start), check.attributes = FALSE)
> op <- optim(start, fn = ll, gr = sc, method = "BFGS",
+             control = list(trace = FALSE), hessian = TRUE)
> op$value

[1] 605.5

> S_ML <- chol2cov(standardize(chol = ltMatrices(op$par)))
```

This approach is of course a bit strange, because we estimate the marginal distributions by nonparametric maximum likelihood whereas the joint distribution is estimated by plain maximum likelihood. For the latter, we can define the likelihood by boxes given by intervals obtained from the marginals ECDFs and estimate the Copula parameters by maximisation of this nonparametric likelihood.

```
> lwr <- do.call("cbind", lapply(iris[1:J], rank, ties.method = "min")) - 1L
> upr <- do.call("cbind", lapply(iris[1:J], rank, ties.method = "max"))
> lwr <- t(qnorm(lwr / nrow(iris)))
> upr <- t(qnorm(upr / nrow(iris)))
> M <- 500
> if (require("qrng", quietly = TRUE)) {
+   ### quasi-Monte-Carlo
+   W <- t(ghalton(M, d = J - 1))
+ } else {
```

```

+     ### Monte-Carlo
+     W <- matrix(runif(M * (J - 1)), nrow = J - 1, byrow = TRUE)
+ }
> ll <- function(parm) {
+   C <- ltMatrices(parm)
+   Cs <- standardize(chol = C)
+   -lpmvnorm(lower = lwr, upper = upr, chol = Cs, M = M, w = W)
+ }
> sc <- function(parm) {
+   C <- ltMatrices(parm)
+   Cs <- standardize(chol = C)
+   -rowSums(Lower_tri(destandardize(chol = C,
+     score_schol = slpmvnorm(lower = lwr, upper = upr, chol = Cs,
+       M = M, w = W)$chol)))
+ }
> if (require("numDeriv", quietly = TRUE))
+   chk(grad(ll, start), sc(start), check.attributes = FALSE)
> op2 <- optim(start, fn = ll, gr = sc, method = "BFGS",
+   control = list(trace = FALSE), hessian = TRUE)
> S_NPML <- chol2cov(standardize(chol = ltMatrices(op2$par)))

```

For $N = 150$, the difference is (as expected) marginal:

```

> S_ML

, , 1

      1      2      3      4
1  1.0000 -0.1100  0.8797  0.7906
2 -0.1100  1.0000 -0.2597 -0.1957
3  0.8797 -0.2597  1.0000  0.8740
4  0.7906 -0.1957  0.8740  1.0000

> S_NPML

, , 1

      1      2      3      4
1  1.00000 -0.09786  0.8735  0.7833
2 -0.09786  1.00000 -0.2726 -0.2482
3  0.87346 -0.27261  1.0000  0.8849
4  0.78328 -0.24823  0.8849  1.0000

```

with relatively close standard errors

```

> sd_ML <- ltMatrices(sqrt(diag(solve(op$hessian))))
> diagonals(sd_ML) <- 0
> sd_NPML <- try(ltMatrices(sqrt(diag(solve(op2$hessian))))
> if (!inherits(sd_NPML, "try-error")) {
+   diagonals(sd_NPML) <- 0
+   print(sd_ML)
+   print(sd_NPML)
+ }

, , 1

```

	1	2	3	4
1
2	0.08219	.	.	.
3	0.13663	0.08769	.	.
4	0.12316	0.10956	0.10266	.

, , 1

	1	2	3	4
1
2	0.07731	.	.	.
3	0.14000	0.08695	.	.
4	0.13691	0.11038	0.11610	.

However, we are still in the wrong, because we pretended we know the marginal distribution functions. A holistic approach would estimate the marginal empirical distributions and the copula parameters simultaneously.

Chapter 8

Joint Mean and Covariance Estimation

From a computational points of view, the parameterisation of the multivariate normal distribution in terms of the inverse Cholesky factor \mathbf{L} and the scaled mean $\boldsymbol{\nu} = \mathbf{L}\boldsymbol{\mu}$ instead of the mean $\boldsymbol{\mu}$ is attractive, because the log-density is then jointly concave in $\boldsymbol{\nu}$ and \mathbf{L} and thus a convex optimisation problem would emerge (Barratt and Boyd, 2023). This also carries over to the interval-censored likelihood because probabilities of log-concave densities are again log-concave (Prékopa, 1973).

The package implements the log-likelihood contributions as $\ell_i(\boldsymbol{\mu}_i, \mathbf{L}_i)$ and derives the scores with respect to $\boldsymbol{\mu}_i$ and \mathbf{L}_i (FIXME: `ldmvnorm/sldmvnorm` now directly work with $\boldsymbol{\nu}$, but the other procedures still need adaptation). With $\boldsymbol{\mu}_i = \mathbf{L}_i^{-1}\boldsymbol{\nu}$ it is simple to rewrite the log-likelihood contribution as a concave function of both parameters as

$$\ell_i^{\text{concave}}(\boldsymbol{\nu}_i, \mathbf{L}_i) = \ell_i(\mathbf{L}_i^{-1}\boldsymbol{\nu}_i, \mathbf{L}_i).$$

The implementation of the corresponding convex negative log-likelihood is also easy:

```
> J <- 5
> N <- 100
> ### mean
> m <- rnorm(J)
> L <- ltMatrices(prm <- runif(J * (J + 1) / 2), diag = TRUE)
> Z <- matrix(rnorm(N * J), nrow = J)
> Y <- solve(L, Z) + m
> ### scaled mean; FIXME: update example using invcholmean args
> d <- L %*% m
> nll <- function(parm) {
+   d <- parm[seq_len(J)]
+   L <- ltMatrices(parm[-seq_len(J)], diag = TRUE)
+   -ldmvnorm(obs = Y, mean = solve(L, d), invchol = L)
+ }
> start <- c(d, prm)
> nll(start)

[1] 1135

> ### identical
> -ldmvnorm(obs = Y, mean = m, invchol = L)

[1] 1135
```

However, computing the scores is a bit more work. Let's first consider the scores with respect to $\boldsymbol{\nu}_i$. We have

$$\begin{aligned}\frac{\partial \ell_i^{\text{concave}}(\boldsymbol{\nu}_i, \mathbf{L}_i)}{\partial \boldsymbol{\nu}_i} &= \frac{\partial \ell_i(\mathbf{L}_i^{-1} \boldsymbol{\nu}_i, \mathbf{L}_i)}{\partial \boldsymbol{\nu}_i} \\ &= \frac{\partial \ell_i(\boldsymbol{\mu}, \mathbf{L}_i)}{\partial \boldsymbol{\mu}} \bigg|_{\boldsymbol{\mu}=\mathbf{L}_i^{-1} \boldsymbol{\nu}_i} \frac{\partial \mathbf{L}_i^{-1} \boldsymbol{\nu}_i}{\partial \boldsymbol{\nu}_i} \\ &= \frac{\partial \ell_i(\boldsymbol{\mu}, \mathbf{L}_i)}{\partial \boldsymbol{\mu}} \bigg|_{\boldsymbol{\mu}=\mathbf{L}_i^{-1} \boldsymbol{\nu}_i} \mathbf{L}_i^{-1}.\end{aligned}$$

The first term is the score with respect to $\boldsymbol{\mu}_i$ and thus the score with respect to $\boldsymbol{\nu}_i$ is straightforward to compute. The score with respect to \mathbf{L}_i is more complex. With the multivariate chain rule we have

$$\begin{aligned}\frac{\partial \ell_i^{\text{concave}}(\boldsymbol{\nu}_i, \mathbf{L}_i)}{\partial \mathbf{L}_i} &= \frac{\partial \ell_i(\mathbf{L}_i^{-1} \boldsymbol{\nu}_i, \mathbf{L}_i)}{\partial \mathbf{L}_i} \\ &= \frac{\partial \ell_i(\boldsymbol{\mu}, \mathbf{L}_i)}{\partial \boldsymbol{\mu}} \bigg|_{\boldsymbol{\mu}=\mathbf{L}_i^{-1} \boldsymbol{\nu}_i} \frac{\partial \mathbf{L}_i^{-1} \boldsymbol{\nu}_i}{\partial \mathbf{L}_i} + \frac{\partial \ell_i(\boldsymbol{\mu}, \mathbf{L}_i)}{\partial \mathbf{L}_i} \bigg|_{\boldsymbol{\mu}=\mathbf{L}_i^{-1} \boldsymbol{\nu}_i} \\ &= \frac{\partial \ell_i(\boldsymbol{\mu}, \mathbf{L}_i)}{\partial \boldsymbol{\mu}} \bigg|_{\boldsymbol{\mu}=\mathbf{L}_i^{-1} \boldsymbol{\nu}_i} \frac{\partial \mathbf{L}_i^{-1} \boldsymbol{\nu}_i}{\partial \mathbf{L}_i^{-1}} \frac{\partial \mathbf{L}_i^{-1}}{\partial \mathbf{L}_i} + \frac{\partial \ell_i(\boldsymbol{\mu}, \mathbf{L}_i)}{\partial \mathbf{L}_i} \bigg|_{\boldsymbol{\mu}=\mathbf{L}_i^{-1} \boldsymbol{\nu}_i} \\ &= \underbrace{\frac{\partial \ell_i(\boldsymbol{\mu}, \mathbf{L}_i)}{\partial \boldsymbol{\mu}} \bigg|_{\boldsymbol{\mu}=\mathbf{L}_i^{-1} \boldsymbol{\nu}_i}}_{=: \boldsymbol{\mu}'_i} (\boldsymbol{\nu}_i^\top \otimes \mathbf{I}_J)(-1)(\mathbf{L}_i^{-\top} \otimes \mathbf{L}_i^{-1}) + \frac{\partial \ell_i(\boldsymbol{\mu}, \mathbf{L}_i)}{\partial \mathbf{L}_i} \bigg|_{\boldsymbol{\mu}=\mathbf{L}_i^{-1} \boldsymbol{\nu}_i} \\ &= \text{vec}(\boldsymbol{\mu}'_i \boldsymbol{\nu}_i^\top)(-1)(\mathbf{L}_i^{-\top} \otimes \mathbf{L}_i^{-1}) + \frac{\partial \ell_i(\boldsymbol{\mu}, \mathbf{L}_i)}{\partial \mathbf{L}_i} \bigg|_{\boldsymbol{\mu}=\mathbf{L}_i^{-1} \boldsymbol{\nu}_i}\end{aligned}$$

where we apply the vec-trick twice in the last line.

The negative gradient is now

```
> nsc <- function(parm) {
+   d <- parm[seq_len(J)]
+   L <- ltMatrices(parm[-seq_len(J)], diag = TRUE)
+   ret <- sldmvnorm(obs = Y, mean = solve(L, d), invchol = L)
+   C <- solve(L)
+
+   J <- dim(L)[2L]
+   M <- matrix(seq_len(J^2), nrow = J, byrow = FALSE)
+   idx <- M[lower.tri(M, diag = TRUE)]
+
+   X <- -ret$obs
+   Y <- matrix(d, nrow = nrow(X), ncol = ncol(X))
+   A <- X[rep(1:nrow(X), times = nrow(X)),,drop = FALSE] *
+     Y[rep(1:nrow(Y), each = nrow(X)),,drop = FALSE]
+
+   scL <- - vectrick(C, A)
+   scL <- scL[idx,,drop = FALSE]
+   scL <- rowSums(unclass(scL) + unclass(ret$invchol))
+   - c(rowSums(solve(L, -ret$obs, transpose = TRUE)),
+     scL)
+ }
> chk(unname(nsc(start)), grad(nll, start))
```

Similarly, when the model is parameterized by $\boldsymbol{\nu}_i$ and $\mathbf{C}_i = \mathbf{L}_i^{-1}$, we can compute the log-likelihood as

```
> C <- ltMatrices(prm <- runif(J * (J + 1) / 2), diag = TRUE)
> Z <- matrix(rnorm(N * J), nrow = J)
> Y <- C %*% Z + m
> ### scaled mean
> d <- solve(C, m)
> nll <- function(parm) {
+   d <- parm[seq_len(J)]
+   C <- ltMatrices(parm[-seq_len(J)], diag = TRUE)
+   -ldmvnorm(obs = Y, mean = C %*% d, chol = C)
+ }
> start <- c(d, prm)
> nll(start)

[1] 144.1

> ### identical
> -ldmvnorm(obs = Y, mean = m, chol = C)

[1] 144.1
```

By the same arguments as above, the score with respect to $\boldsymbol{\nu}_i$ is

$$\begin{aligned} \frac{\partial \ell_i^{\text{concave}}(\boldsymbol{\nu}_i, \mathbf{C}_i)}{\partial \boldsymbol{\nu}_i} &= \frac{\partial \ell_i(\mathbf{C}_i \boldsymbol{\nu}_i, \mathbf{C}_i)}{\partial \boldsymbol{\nu}_i} \\ &= \left. \frac{\partial \ell_i(\boldsymbol{\mu}, \mathbf{C}_i)}{\partial \boldsymbol{\mu}} \right|_{\boldsymbol{\mu} = \mathbf{C}_i \boldsymbol{\nu}_i} \mathbf{C}_i. \end{aligned}$$

and the score with respect to \mathbf{C}_i is

$$\begin{aligned} \frac{\partial \ell_i^{\text{concave}}(\boldsymbol{\nu}_i, \mathbf{C}_i)}{\partial \mathbf{C}_i} &= \frac{\partial \ell_i(\mathbf{C}_i \boldsymbol{\nu}_i, \mathbf{C}_i)}{\partial \mathbf{C}_i} \\ &= \boldsymbol{\mu}'_i \boldsymbol{\nu}_i^\top + \left. \frac{\partial \ell_i(\boldsymbol{\mu}, \mathbf{C}_i)}{\partial \mathbf{C}_i} \right|_{\boldsymbol{\mu} = \mathbf{C}_i \boldsymbol{\nu}_i} \end{aligned}$$

```
> nsc <- function(parm) {
+   d <- parm[seq_len(J)]
+   C <- ltMatrices(parm[-seq_len(J)], diag = TRUE)
+   ret <- sldmvnorm(obs = Y, mean = C %*% d, chol = C)
+
+   J <- dim(C)[2L]
+   M <- matrix(seq_len(J^2), nrow = J, byrow = FALSE)
+   idx <- M[lower.tri(M, diag = TRUE)]
+
+   X <- -ret$obs
+   Y <- matrix(d, nrow = nrow(X), ncol = ncol(X))
+   A <- X[rep(1:nrow(X), times = nrow(X)),,drop = FALSE] *
+     Y[rep(1:nrow(Y), each = nrow(X)),,drop = FALSE]
+
+   scC <- A[idx,,drop = FALSE]
+   scC <- rowSums(unclass(scC) + unclass(ret$chol))
+   - c(rowSums(crossprod(C, -ret$obs)),
+       scC)
+ }
> chk(unname(nsc(start)), grad(nll, start))
```

Chapter 9

User Interface

```
"interface.R" 125a≡  
  
  ⟨ mvnorm 127b ⟩  
  ⟨ mean2invcholmean 128a ⟩  
  ⟨ invcholmean2mean 128b ⟩  
  ⟨ mvnorm methods 128c ⟩  
  ⟨ mvnorm simulate 129 ⟩  
  ⟨ mvnorm margDist 130 ⟩  
  ⟨ mvnorm condDist 131 ⟩  
  ⟨ mvnorm logLik 135 ⟩  
  ⟨ mvnorm LLgrad 141 ⟩  
  ⟨ mvnorm marginal means 56a ⟩  
  ⟨ mvnorm vcov 56b ⟩  
  ⟨ mvnorm regression coefs 57 ⟩  
  ◇
```

The tools provided in the previous chapters are rather low-level, so we will invest some time into setting-up a more high-level interface for representing normal models, either as $\mathbb{N}_J(\boldsymbol{\mu}, \mathbf{C}\mathbf{C}^\top)$, or $\mathbb{N}_J(\boldsymbol{\mu}, \mathbf{L}^{-1}\mathbf{L}^{-\top})$, or $\mathbb{N}_J(\mathbf{L}^{-1}\boldsymbol{\nu}, \mathbf{L}^{-1}\mathbf{L}^{-\top})$, or $\mathbb{N}_J(\mathbf{C}\boldsymbol{\nu}, \mathbf{C}\mathbf{C}^\top)$, for simulating from such models, and for evaluating the log-likelihood and corresponding score functions. The latter functionality shall also work when only incomplete (variables are missing) or censored (observations are only known as intervals) data is available.

We start with the conversion of a lower triangular matrix `x` to an `ltMatrices` object

```
⟨ as.ltMatrices 125b ⟩ ≡  
  
  as.ltMatrices.default <- function(x) {  
    stopifnot(is.numeric(x))  
    if (!is.matrix(x)) x <- matrix(x)  
    DIAG <- max(abs(diag(x) - 1)) > .Machine$double.eps  
    DIAG <- DIAG & (nrow(x) > 1)  
    lt <- x[.lt(nrow(x), diag = DIAG)]  
    up <- x[.ut(nrow(x), diag = FALSE)]  
    stopifnot(max(abs(up)) < .Machine$double.eps)  
    nm <- rownames(x)  
    if (!is.null(nm))  
      return(ltMatrices(lt, diag = DIAG, names = nm))  
    return(ltMatrices(lt, diag = DIAG))  
  }  
  ◇
```

Fragment referenced in [2](#).

and proceed defining a constructor for object representing, potentially multiple, multivariate normal distributions. If the Cholesky factor \mathbf{C} (or multiple Cholesky factors $\mathbf{C}_1, \dots, \mathbf{C}_N$) are given as `chol` argument, we label them as being such objects using `as.chol`. If only a matrix is given, we convert it (if possible) to a single Cholesky factor \mathbf{C} . The same is done when \mathbf{L} is given as `invchol` argument. Of course, only one of these arguments must be specified.

$\langle mvnrm\ chol\ invchol\ 126a \rangle \equiv$

```

if (missing(chol) && missing(invchol))
  chol <- as.chol(ltMatrices(1, diag = TRUE))
stopifnot(xor(missing(chol), missing(invchol)))

if (!missing(chol)) {
  if (!is.ltMatrices(chol))
    chol <- as.ltMatrices(chol)
  scale <- as.chol(chol)
}

if (!missing(invchol)) {
  if (!is.ltMatrices(invchol))
    invchol <- as.ltMatrices(invchol)
  scale <- as.invchol(invchol)
}
ret <- list(scale = scale)
◇

```

Fragment referenced in [127b](#).

The mean, or multiple means, is stored as a $J \times 1$ or $J \times N$ matrix, and we check if dimensions and, possibly, names are in line with what was specified as `chol` or `invchol`

$\langle mvnrm\ mean\ 126b \rangle \equiv$

```

if (!missing(mean)) {
  stopifnot(is.numeric(mean))
  stopifnot(NROW(mean) == dim(scale)[2L])
  if (!is.matrix(mean)) {
    mean <- matrix(mean, nrow = NROW(mean))
    rownames(mean) <- names(mean)
  }
  nm <- dimnames(scale)[[2L]]
  if (is.null(rownames(mean)))
    rownames(mean) <- nm
  if (!isTRUE(all.equal(rownames(mean), nm)))
    stop("rownames of mean do not match")
  nm <- dimnames(scale)[[1L]]
  if (!is.null(nm) && dim(scale)[2L] == ncol(mean)) {
    if (is.null(colnames(mean)))
      colnames(mean) <- nm
    if (!isTRUE(all.equal(colnames(mean), nm)))
      stop("colnames of mean do not match")
  }
  ret$mean <- mean
}
◇

```

Fragment referenced in [127b](#).

$\langle \text{mvnorm invcholmean 127a} \rangle \equiv$

```

if (!missing(invcholmean)) {
  stopifnot(is.numeric(invcholmean))
  stopifnot(NROW(invcholmean) == dim(scale)[2L])
  if (!is.matrix(invcholmean)) {
    invcholmean <- matrix(invcholmean, nrow = NROW(invcholmean))
    rownames(invcholmean) <- names(invcholmean)
  }
  nm <- dimnames(scale)[[2L]]
  if (is.null(rownames(invcholmean)))
    rownames(invcholmean) <- nm
  if (!isTRUE(all.equal(rownames(invcholmean), nm)))
    stop("rownames of invcholmean do not match")
  nm <- dimnames(scale)[[1L]]
  if (!is.null(nm) && dim(scale)[[2L]] == ncol(invcholmean)) {
    if (is.null(colnames(invcholmean)))
      colnames(invcholmean) <- nm
    if (!isTRUE(all.equal(colnames(invcholmean), nm)))
      stop("colnames of invcholmean do not match")
  }
  ret$invcholmean <- invcholmean
}
◇

```

Fragment referenced in [127b](#).

Finally, we put everything together and return an object of class `mvnorm`, featuring `mean` and `scale`. The class of the latter slot carries the information how this object is to be interpreted (as Cholesky factor or inverse thereof). We also allow the specification of the scaled mean $\boldsymbol{\nu} = \mathbf{L}\boldsymbol{\mu}$ as argument `invcholmean`:

$\langle \text{mvnorm 127b} \rangle \equiv$

```

### allow more than one distribution
mvnorm <- function(mean, invcholmean, chol, invchol) {

   $\langle \text{mvnorm chol invchol 126a} \rangle$ 
  if (!missing(invcholmean)) {
    stopifnot(missing(mean))
    ### note: this is not really necessary once all ls functions
    ### are able to deal with invcholmean
     $\langle \text{mvnorm invcholmean 127a} \rangle$ 
  } else {
     $\langle \text{mvnorm mean 126b} \rangle$ 
  }
  class(ret) <- "mvnorm"
  return(ret)
}
◇

```

Fragment referenced in [125a](#).

After updating the object, it might be necessary to update $\boldsymbol{\nu}$ or $\boldsymbol{\mu}$ as well:

$\langle \text{mean2invcholmean } 128a \rangle \equiv$

```
.m2i <- function(object) {
  if (is.chol(object$scale))
    return(solve(object$scale, object$mean))
  return(object$scale %*% object$mean)
}
◇
```

Fragment referenced in [125a](#).

$\langle \text{invcholmean2mean } 128b \rangle \equiv$

```
.i2m <- function(object) {
  if (is.chol(object$scale))
    return(object$scale %*% object$invcholmean)
  return(solve(object$scale, object$invcholmean))
}
◇
```

Fragment referenced in [125a](#).

We add a `names` and `aperm` method. The latter returns a multivariate normal distribution with permuted order of the variables

$\langle \text{mvnorm methods } 128c \rangle \equiv$

```
names.mvnorm <- function(x)
  dimnames(x$scale)[[2L]]

aperm.mvnorm <- function(a, perm, ...) {

  if (!is.null(a$invcholmean))
    a$mean <- .i2m(a)
  ret <- list(scale = aperm(a$scale, perm = perm, ...))
  if (!is.null(a$mean))
    ret$mean <- a$mean[perm,,drop = FALSE]
  if (!is.null(a$invcholmean)) {
    ret$invcholmean <- .m2i(ret)
    ret$mean <- NULL
  }
  class(ret) <- "mvnorm"
  ret
}
◇
```

Fragment referenced in [125a](#).

We are now ready to draw samples from such an object. If multiple normal distributions are contained in `object`, we return one sample each, otherwise, `nsim` samples are returned. Because most tools in this package expect data as $J \times N$ matrices, we return the data in this format. If a classical `data.frame` is preferred, `as.data.frame = TRUE` we provide one

< mvnrm simulate 129 > ≡

```
simulate.mvnrm <- function(object, nsim = dim(object$scale)[1L], seed = NULL,
                           standardize = FALSE, as.data.frame = FALSE, ...) {

  < init random seed, reset on exit 82a >

  J <- dim(object$scale)[2L]
  N <- dim(object$scale)[1L]
  if (N > 1)
    stopifnot(nsim == N)
  if (standardize) {
    if (is.chol(object$scale)) {
      object$scale <- standardize(chol = object$scale)
    } else {
      object$scale <- standardize(invchol = object$scale)
    }
  }
  Z <- matrix(rnorm(nsim * J), nrow = J)
  if (!is.null(object$invcholmean))
    Z <- Z + c(object$invcholmean)
  if (is.chol(object$scale)) {
    Y <- Mult(object$scale, Z)
  } else {
    Y <- solve(object$scale, Z)
  }
  ret <- Y
  if (!is.null(object$mean))
    ret <- ret + c(object$mean)
  rownames(ret) <- dimnames(object$scale)[[2L]]
  if (!as.data.frame)
    return(ret)
  return(as.data.frame(t(ret)))
}
◇
```

Fragment referenced in [125a](#).

It is maybe time for a first example, and we return to the iris dataset, ignoring the iris' species for the time being. We set-up a model in terms of the sample maximum-likelihood estimates

```
> data("iris", package = "datasets")
> vars <- names(iris)[-5L]
> N <- nrow(iris)
> m <- colMeans(iris[,vars])
> V <- var(iris[,vars]) * (N - 1) / N
> iris_mvn <- mvnrm(mean = m, chol = t(chol(V)))
> iris_var <- simulate(iris_mvn, nsim = nrow(iris))
```

Marginal and conditional distributions might be of interest, the `margDist` and `condDist` methods are simple wrappers to `marg_mvnrm` and `cond_mvnrm`

$\langle \text{mvnorm margDist 130} \rangle \equiv$

```

margDist <- function(object, which, ...)
  UseMethod("margDist")

margDist.mvnorm <- function(object, which, ...) {
  if (is.chol(object$scale)) {
    ret <- list(scale = as.chol(marg_mvnorm(chol = object$scale,
                                             which = which)$chol))
  } else {
    ret <- list(scale = as.invchol(marg_mvnorm(invchol = object$scale,
                                                which = which)$invchol))
  }

  if (!is.null(object$invcholmean))
    object$mean <- .i2m(object)
  if (!is.null(object$mean))
    ret$mean <- object$mean[which,,drop = FALSE]
  if (!is.null(object$invcholmean)) {
    ret$invcholmean <- .m2i(ret)
    ret$mean <- NULL
  }

  class(ret) <- "mvnorm"
  return(ret)
}
◇

```

Fragment referenced in [125a](#).

$\langle \text{mvnrm condDist } 131 \rangle \equiv$

```
condDist <- function(object, which_given, given, ...)
  UseMethod("condDist")

condDist.mvnrm <- function(object, which_given = 1L, given, ...) {

  if (!is.null(object$invcholmean))
    object$mean <- .i2m(object)
  if (!is.null(object$mean)) {
    if (ncol(object$mean) == 1L && NCOL(given) > 1L) {
      given <- given - object$mean[which_given,,drop = TRUE]
    } else {
      given <- c(given) - object$mean[which_given,,drop = FALSE]
    }
  }

  if (is.chol(object$scale)) {
    ret <- cond_mvnorm(chol = object$scale, which_given = which_given,
                      given = given, ...)
    ret$scale <- as.chol(ret$chol)
    ret$chol <- NULL
  } else {
    ret <- cond_mvnorm(invchol = object$scale, which_given = which_given,
                      given = given, ...)
    ret$scale <- as.invchol(ret$invchol)
    ret$invchol <- NULL
  }
  if (!is.null(object$mean)) {
    if (is.character(which_given))
      which_given <- match(which_given, dimnames(object$scale)[[2L]])
    if (ncol(object$mean) > 1L && ncol(ret$mean) > 1) {
      ret$mean <- object$mean[-which_given,,drop = FALSE] + ret$mean
    } else if (ncol(object$mean) == 1L && ncol(ret$mean) > 1L) {
      ret$mean <- object$mean[-which_given,,drop = TRUE] + ret$mean
    } else {
      ret$mean <- object$mean[-which_given,,drop = FALSE] + c(ret$mean)
    }
  }
  if (!is.null(object$invcholmean)) {
    ret$invcholmean <- .m2i(ret)
    ret$mean <- NULL
  }
  class(ret) <- "mvnrm"
  return(ret)
}
◇
```

Fragment referenced in [125a](#).

We could now compute the marginal distribution of two Petal variables or the bivariate regressions of the two Petal variables given the observed Sepal variables. Note that the last object contains $N = 150$ different distributions

```
> j <- 3:4
> margDist(iris_mvn, which = vars[j])

$scale
, , 1
```

```

      Petal.Length Petal.Width
Petal.Length      1.7594      .
Petal.Width        0.7315      0.2051

$mean
      [,1]
Petal.Length 3.758
Petal.Width  1.199

attr("class")
[1] "mvnorm"

> gm <- t(iris[,vars[-(j)]])
> iris_cmvn <- condDist(iris_mvn, which_given = vars[j], given = gm)

```

We now work towards implementating the corresponding log-likelihood function. This is a trivial task as long as all variables for all observations have been observed exactly (that is, we can interpret the data as being continuous). Here, we also want to allow imprecise, that is, interval-censored, measurements. The one constraint in `ldpmvnorm` is that the continuous variables come first, followed by the censored ones. This of course might not be in line with the variable ordering we have in mind for our model. Our log-likelihood function shall be able to evaluate the log-likelihood for arbitrary permutations of the variables and, optionally, also based on marginal distributions in case observations are missing.

The following `logLik` method for objects of class `mvnorm` is essentially a wrapper for `ldpmvnorm`, handling permutations, marginalisation, and standardisation. We begin with some sanity checks

$\langle \text{argchecks } 133 \rangle \equiv$

```

args <- c(object, list(...))
nargs <- missing(obs) + missing(lower) + missing(upper)
stopifnot(nargs < 3L)

nmobs <- NULL
if (!missing(obs)) {
  if (!is.null(obs)) {
    stopifnot(is.matrix(obs))
    nmobs <- rownames(obs)
  }
}
nmlower <- nmupper <- nmlu <- NULL
if (!missing(lower)) {
  if (!is.null(lower)) {
    stopifnot(is.matrix(lower))
    nmlu <- nmlower <- rownames(lower)
  }
}
if (!missing(upper)) {
  if (!is.null(lower)) {
    stopifnot(is.matrix(upper))
    nmupper <- rownames(upper)
    if (!missing(lower)) {
      stopifnot(isTRUE(all.equal(nmlower, nmupper)))
    } else {
      nmlu <- nmupper
    }
  }
}

nm <- c(nmobs, nmlu)
no <- names(object)
### we allow dimensions w/o data
stopifnot(all(nm %in% no))
perm <- NULL
if (!isTRUE(all.equal(nm, no)))
  perm <- c(nm, no[!no %in% nm])

if (!missing(obs)) args$obs <- obs
if (!missing(lower)) args$lower <- lower
if (!missing(upper)) args$upper <- upper
◇

```

Fragment referenced in [135](#), [141](#).

and handle standardization for the two possible parameterisations, first when **C** was given and second when the inverse Cholesky factors **L** was given

$\langle \text{logLik standardize 134} \rangle \equiv$

```

if (is.chol(object$scale)) {
  names(args)[names(args) == "scale"] <- "chol"
  if (standardize)
    args$chol <- object$scale <- standardize(chol = args$chol)
} else {
  names(args)[names(args) == "scale"] <- "invchol"
  if (standardize)
    args$invchol <- object$scale <- standardize(invchol = args$invchol)
}
◇

```

Fragment referenced in [135](#).

Putting everything together in a corresponding `logLik` method finally calls `ldpmvnorm` when there are (i) only continuous observations for all dimensions, (ii) only intervals for all dimensions, (iii) continuous observations for at least the first (maybe more) dimension followed by intervals for the remaining dimensions. If this is not the case, `perm` is not `NULL` and the appropriate marginal (for continuous) and conditional distributions (intervals given continuous) distributions are computed first. This also handles the case when data is missing for some observations.

In contrast to `lLgrad.mvnorm`, which first permutes the dimensions via `aperm` and thus requires a Cholesky decomposition of the permuted $J \times J$ covariance matrix, Cholesky decompositions of lower dimensional matrices are required when computing the log-likelihood. However, it is best to avoid this reshuffling by using an appropriate order of the dimensions (continuous first, intervals second, no missing data).

$\langle \text{mvnorm logLik 135} \rangle \equiv$

```
logLik.mvnorm <- function(object, obs, lower, upper, standardize = FALSE,
  ...) {
   $\langle \text{argchecks 133} \rangle$ 
   $\langle \text{logLik standardize 134} \rangle$ 
  if (!is.null(perm)) {
    ll <- if (!is.null(args$logLik)) args$logLik else TRUE
    ret <- 0
    ### integrate out dimensions w/o data
    if (length(nm) < length(no) && !is.null(nmlu))
      object <- margDist(object, which = nm)
    ### continuous
    if (!is.null(nmobs))
      ret <- ret + logLik(margDist(object, which = nmobs),
        obs = obs, logLik = ll)
    ### interval given continuous
    if (!is.null(nmlu))
      ret <- ret + logLik(condDist(object, which_given = nmobs, given = obs),
        lower = lower, upper = upper, ...)
    return(ret)
  }

  ### base likelihood on mean for mixed data
  if (!is.null(args$invcholmean) &&
    (!missing(obs)) + (!missing(lower) || !missing(upper)) == 2L) ### mixed data
  {
    args$mean <- .i2m(object)
    args$invcholmean <- NULL
  }
  return(do.call("ldpmvnorm", args))
}
◇
```

Fragment referenced in [125a](#).

allows us to evaluate the log-likelihood of the conditional models for iris

```
> logLik(object = iris_cmvn, obs = t(iris[,vars[-j]]))
[1] -223.5
```

This implementation of the log-likelihood silently handles the case when variables have been specified in a different order than hard-wired into the model

```
> logLik(object = iris_cmvn, obs = t(iris[,rev(vars[-j])]))
[1] -223.5
```

The hardest task is the implementation of a score function which features the same options as the log-likelihood function and provides the gradients with respect not only to the parameters (μ or ν and \mathbf{C} or \mathbf{L}), but also with respect to the data objects `obs`, `lower`, and `upper`.

In essence, we have to repair the damage imposed by a series of transformations in `logLik.mvnorm`, that is, by standardisation, permutation, and marginalisation. We start with the case when \mathbf{C} was given. First, we repeat all the steps performed in `logLik`, but call the score function `sldpmvnorm` instead of the log-likelihood function `ldpmvnorm`. A downside of the approach taken here is that

post-processing of the scores takes place on the level of observations, as we do not compute the score function but the score contributions. If one is only interested in the former, major speedups could be achieved by summing over observations before post-processing.

⟨ LLgrad chol 136a ⟩ ≡

```
names(args)[names(args) == "scale"] <- "chol"
sc <- args$chol
if (standardize)
  args$chol <- sc <- standardize(chol = args$chol)
if (!is.null(perm)) {
  if (!attr(args$chol, "diag")) {
    diagonals(args$chol) <- 1
    sc <- args$chol
  }
  args$chol <- pc <- aperm(as.chol(args$chol), perm = perm)
  if (length(nm) < length(no))
    args$chol <- marg_mvnorm(chol = args$chol, which = nm)$chol
  args$mean <- args$mean[nm,,drop = FALSE]
}
ret <- do.call("sldpmvnorm", args)
⟨ LLgrad mean 136b ⟩
⟨ LLgrad marginalisation 137a ⟩
⟨ LLgrad deperma 137b ⟩
⟨ LLgrad destandarized 137c ⟩
⟨ LLgrad diagonals 138a ⟩
⟨ LLgrad return 138b ⟩
◇
```

Fragment referenced in [141](#).

The next task is to post-differentiate all scores such that the gradients with respect to the original arguments of `logLik` are obtained. We start with the gradient with respect to μ , in case it was not given

⟨ LLgrad mean 136b ⟩ ≡

```
### sldmvnorm returns mean score as -obs
if (is.null(ret$mean)) ret$mean <- - ret$obs
◇
```

Fragment referenced in [136a](#).

In case we marginalised over some variables, we have to set the omitted parameters to zero

< lLgrad marginalisation 137a > ≡

```
om <- length(no) - length(nm)
if (om > 0) {
  am <- matrix(0, nrow = om, ncol = ncol(ret$mean))
  rownames(am) <- no[!no %in% nm]
  ret$mean <- rbind(ret$mean, am)
  Jo <- dim(object$scale)[[2L]]
  pJ <- dim(args$invchol)[[2L]]
  am <- matrix(0, nrow = Jo * (Jo + 1) / 2 - pJ * (pJ + 1) / 2,
               ncol = dim(ret$invchol)[1L])
  byrow_orig <- attr(ret$chol, "byrow")
  ret$chol <- ltMatrices(ret$chol, byrow = TRUE)
  ### rbind only works for byrow = TRUE
  ret$chol <- ltMatrices(rbind(unclass(ret$chol), am),
                        byrow = TRUE,
                        diag = TRUE,
                        names = perm)
  ret$chol <- ltMatrices(ret$chol, byrow = byrow_orig)
}
◇
```

Fragment referenced in [136a](#).

If the order of the variables was permuted, we compute the scores for the original ordering of the variables, as explained in [Chapter 6](#)

< lLgrad deperma 137b > ≡

```
if (!is.null(perm))
  ret$chol <- deperma(chol = sc, permuted_chol = pc,
                    perm = match(perm, no),
                    score_schol = ret$chol)
◇
```

Fragment referenced in [136a](#).

The effect of standardization can be removed as discussed in [Chapter 7](#)

< lLgrad destandarized 137c > ≡

```
if (standardize)
  ret$chol <- destandardize(chol = object$scale,
                          score_schol = ret$chol)
◇
```

Fragment referenced in [136a](#).

and it remains to remove fix diagonal elements

⟨ lLgrad diagonals 138a ⟩ ≡

```
if (!attr(sc, "diag"))
  ret$chol <- ltMatrices(Lower_tri(ret$chol, diag = FALSE),
                        diag = FALSE,
                        byrow = attr(ret$chol, "byrow"),
                        names = dimnames(ret$chol)[[2L]])
◇
```

Fragment referenced in [136a](#).

and to return the results, with mean scores in the correct ordering. Eventually, we have to perform the post-processing steps explained in Chapter 8 when the scaled mean $\nu = \mathbf{L}\mu$ was specified and the score is not already available from the score workhorse function `sldpmvnorm`

⟨ lLgrad return 138b ⟩ ≡

```
ret$scale <- ret$chol
ret$chol <- NULL
if (!is.null(ret$mean)) ret$mean <- ret$mean[no,, drop = FALSE]
### sldpmvnorm for mixed data returns mean score only
if (!is.null(object$invcholmean) && is.null(ret$invcholmean)) {
  J <- dim(sc)[2L]
  M <- matrix(seq_len(J^2), nrow = J, byrow = FALSE)
  idx <- M[.lt(J, diag = TRUE)]

  X <- ret$mean
  Y <- matrix(object$invcholmean, nrow = nrow(X), ncol = ncol(X))
  A <- X[rep(1:nrow(X), times = nrow(X)),,drop = FALSE] *
    Y[rep(1:nrow(Y), each = nrow(X)),,drop = FALSE]

  scC <- ltMatrices(A[idx,,drop = FALSE], diag = TRUE, byrow = FALSE)
  if (!attr(sc, "diag"))
    scC <- ltMatrices(Lower_tri(scC, diag = FALSE), diag = FALSE, byrow = FALSE)
  scC <- ltMatrices(scC, byrow = attr(sc, "byrow"))
  ret$scale <- ltMatrices(unclass(scC) + unclass(ret$scale),
                        diag = attr(sc, "diag"),
                        byrow = attr(sc, "byrow"),
                        names = dimnames(sc)[[2L]])
  ret$invcholmean <- Mult(sc, X, transpose = TRUE)
  ret$mean <- NULL
}
return(ret)
◇
```

Fragment referenced in [136a](#).

The steps are essentially the same when \mathbf{L} was given, but we have to post-differentiate $\mathbf{C} = \mathbf{L}^{-1}$ with respect to \mathbf{L} . We start with marginalisation

< ILgrad invchol marginalisation 139a > ≡

```
om <- length(no) - length(nm)
if (om > 0) {
  am <- matrix(0, nrow = om, ncol = ncol(ret$mean))
  rownames(am) <- no[!no %in% nm]
  ret$mean <- rbind(ret$mean, am)
  Jo <- dim(object$scale)[[2L]]
  pJ <- dim(args$invchol)[[2L]]
  am <- matrix(0, nrow = Jo * (Jo + 1) / 2 - pJ * (pJ + 1) / 2,
               ncol = dim(ret$invchol)[1L])
  byrow_orig <- attr(ret$invchol, "byrow")
  ret$invchol <- ltMatrices(ret$invchol, byrow = TRUE)
  ### rbind only works for byrow = TRUE
  ret$invchol <- ltMatrices(rbind(unclass(ret$invchol), am),
                           byrow = TRUE,
                           diag = TRUE,
                           names = perm)
  ret$invchol <- ltMatrices(ret$invchol, byrow = byrow_orig)
}
◇
```

Fragment referenced in 140.

turn to post-processing if necessary

< ILgrad invchol post 139b > ≡

```
### sldpmvnorm for mixed data returns mean score only
if (!is.null(object$invcholmean) && is.null(ret$invcholmean)) {
  J <- dim(si)[2L]
  M <- matrix(seq_len(J^2), nrow = J, byrow = FALSE)
  idx <- M[.lt(J, diag = TRUE)]

  X <- ret$mean
  Y <- matrix(object$invcholmean, nrow = nrow(X), ncol = ncol(X))
  A <- X[rep(1:nrow(X), times = nrow(X)),,drop = FALSE] *
      Y[rep(1:nrow(Y), each = nrow(X)),,drop = FALSE]

  scL <- - vectrick(solve(si), A)
  scL <- ltMatrices(scL[idx,,drop = FALSE], diag = TRUE, byrow = FALSE)
  if (!attr(si, "diag"))
    scL <- ltMatrices(Lower_tri(scL, diag = FALSE), diag = FALSE, byrow = FALSE)
  scL <- ltMatrices(scL, byrow = attr(si, "byrow"))
  ret$scale <- ltMatrices(unclass(scL) + unclass(ret$scale),
                        diag = attr(si, "diag"),
                        byrow = attr(si, "byrow"),
                        names = dimnames(si)[[2L]])
  ret$invcholmean <- solve(si, X, transpose = TRUE)
  ret$mean <- FALSE
}
◇
```

Fragment referenced in 140.

and finally put everything together

$\langle \text{LLgrad invchol 140} \rangle \equiv$

```

names(args)[names(args) == "scale"] <- "invchol"
si <- args$invchol
if (standardize)
  args$invchol <- si <- standardize(invchol = args$invchol)
if (!is.null(perm)) {
  if (!attr(args$invchol, "diag")) {
    diagonals(args$invchol) <- 1
    si <- args$invchol
  }
  args$invchol <- pi <- aperm(as.invchol(args$invchol), perm = perm)
  if (length(nm) < length(no))
    args$invchol <- marg_mvnorm(invchol = args$invchol,
                                which = nm)$invchol
  args$mean <- args$mean[nm,,drop = FALSE]
}
ret <- do.call("sldpmvnorm", args)
### sldmvnorm returns mean score as -obs
### return only if object had mean specified
if (is.null(ret$mean) && !is.null(args$mean))
  ret$mean <- - ret$obs

 $\langle \text{LLgrad invchol marginalisation 139a} \rangle$ 

if (!is.null(perm))
  ret$invchol <- deperma(invchol = si, permuted_invchol = pi,
                        perm = match(perm, no),
                        score_schol = -vec trick(pi, ret$invchol))
if (standardize)
  ret$invchol <- destandardize(invchol = object$scale,
                              score_schol = -vec trick(si, ret$invchol))
if (!attr(si, "diag"))
  ret$invchol <- ltMatrices(Lower_tri(ret$invchol, diag = FALSE),
                           diag = FALSE,
                           byrow = attr(ret$invchol, "byrow"),
                           names = dimnames(ret$invchol)[[2L]])

ret$scale <- ret$invchol
ret$invchol <- NULL
if (!is.null(ret$mean)) ret$mean <- ret$mean[no,, drop = FALSE]
 $\langle \text{LLgrad invchol post 139b} \rangle$ 
return(ret)

```

Fragment referenced in 141.

We can now provide the log-likelihood gradients

$\langle \text{mvnorm } \text{llgrad } 141 \rangle \equiv$

```

llgrad <- function(object, ...)
  UseMethod("llgrad")

llgrad.mvnorm <- function(object, obs, lower, upper, standardize = FALSE,
  ...) {
   $\langle \text{argchecks } 133 \rangle$ 

  ### base likelihood on mean when necessary
  ### note that post processing the mean score is time consuming
  if (!is.null(args$invcholmean) &&
    (!is.null(perm) ||      ### permutations
     (!missing(obs)) + (!missing(lower) || !missing(upper)) == 2L  ### mixed data
    )) {
    args$mean <- .i2m(object)
    args$invcholmean <- NULL
  }

  if (is.chol(object$scale)) {
     $\langle \text{llgrad chol } 136a \rangle$ 
  }
   $\langle \text{llgrad invchol } 140 \rangle$ 
}

```

Fragment referenced in [125a](#).

Let's use this infrastructure to set-up maximum-likelihood estimation procedures. We start implementing the log-likelihood and score functions for the iris dataset

```

> J <- length(vars)
> obs <- t(iris[, vars])
> ll <- function(parm) {
+   C <- ltMatrices(parm[-(1:J)], diag = TRUE, names = vars)
+   x <- mvnorm(mean = parm[1:J], chol = C)
+   -logLik(object = x, obs = obs)
+ }
> sc <- function(parm) {
+   C <- ltMatrices(parm[-(1:J)], diag = TRUE, names = vars)
+   x <- mvnorm(mean = parm[1:J], chol = C)
+   ret <- llgrad(object = x, obs = obs)
+   -c(rowSums(ret$mean), rowSums(Lower_tri(ret$scale, diag = TRUE)))
+ }

```

and can now estimate the mean and Cholesky factor of the covariance matrix. Before we start, we check if the gradient, evaluated at the sample maximum-likelihood estimates, is actually zero.

```

> ### don't start at the solution
> start <- round(c(c(iris_mvn$mean),
+   Lower_tri(iris_mvn$scale, diag = TRUE)), 2)
> llim <- rep(-Inf, J + J * (J + 1) / 2)
> llim[J + c(diagonals(ltMatrices(seq_len(J * (J + 1) / 2), diag = TRUE)))] <- 1e-4
> op <- optim(start, fn = ll, gr = sc, method = "L-BFGS-B",
+   lower = llim,
+   control = list(trace = FALSE,

```



```

+                               factr = 1e-6)) ### noLD machines
> Chat <- ltMatrices(op$par[-(1:J)], diag = TRUE, names = vars)
> ML <- mvnrm(mean = op$par[1:J], chol = Chat)

```

Quite unsurprisingly, the results are practically equivalent to the analytically available maximum-likelihood estimators in this case

```

> ### covariance (noLD brings up small differences)
> round(vcov(ML), 3)

```

```

, , 1

```

	Sepal.Length	Sepal.Width	Petal.Length	Petal.Width
Sepal.Length	0.681	-0.042	1.266	0.513
Sepal.Width	-0.042	0.189	-0.327	-0.121
Petal.Length	1.266	-0.327	3.096	1.287
Petal.Width	0.513	-0.121	1.287	0.577

```

> V

```

	Sepal.Length	Sepal.Width	Petal.Length	Petal.Width
Sepal.Length	0.68112	-0.04215	1.2658	0.5128
Sepal.Width	-0.04215	0.18871	-0.3275	-0.1208
Petal.Length	1.26582	-0.32746	3.0955	1.2870
Petal.Width	0.51283	-0.12083	1.2870	0.5771

```

> ### mean
> mean(ML)[, , drop = TRUE]

```

Sepal.Length	Sepal.Width	Petal.Length	Petal.Width
5.843	3.057	3.758	1.199

```

> m

```

Sepal.Length	Sepal.Width	Petal.Length	Petal.Width
5.843	3.057	3.758	1.199

We now check if we can obtain corresponding results when jointly optimising the scaled mean ν and the inverse Cholesky factor \mathbf{L} :

```

> ll <- function(parm, logLik = TRUE) {
+   L <- ltMatrices(parm[-(1:J)], diag = TRUE, names = vars)
+   x <- mvnrm(invcholmean = parm[1:J], invchol = L)
+   if (!logLik) return(x)
+   -logLik(object = x, obs = obs)
+ }
> sc <- function(parm) {
+   x <- ll(parm, logLik = FALSE)
+   ret <- llgrad(object = x, obs = obs)
+   -c(rowSums(ret$invcholmean), rowSums(Lower_tri(ret$scale, diag = TRUE)))
+ }
> ### note: This is a convex problem now, so (here incorrect)
> ### starting values shouldn't matter
> opL <- optim(start, fn = ll, gr = sc, method = "L-BFGS-B",
+             lower = llim, control = list(trace = FALSE, factr = 1e-6))
> MLL <- ll(opL$par, logLik = FALSE)

```

where the comparison to the analytic estimates is

```
> ### log-likelihood
> op$value

[1] 379.9

> opL$value

[1] 385.4

> ### covariance
> round(vcov(MLL), 3)

, , 1

      Sepal.Length Sepal.Width Petal.Length Petal.Width
Sepal.Length      0.646      -0.046        1.139        0.441
Sepal.Width       -0.046        0.219       -0.422       -0.164
Petal.Length       1.139      -0.422        2.958        1.207
Petal.Width        0.441      -0.164        1.207        0.533

> V

      Sepal.Length Sepal.Width Petal.Length Petal.Width
Sepal.Length      0.68112     -0.04215        1.2658        0.5128
Sepal.Width       -0.04215        0.18871       -0.3275       -0.1208
Petal.Length       1.26582     -0.32746        3.0955        1.2870
Petal.Width        0.51283     -0.12083        1.2870        0.5771

> ### mean
> mean(MLL)[,drop = TRUE]

Sepal.Length Sepal.Width Petal.Length Petal.Width
      5.848      3.054      3.786      1.215

> m

Sepal.Length Sepal.Width Petal.Length Petal.Width
      5.843      3.057      3.758      1.199
```

Now, this was a lot of work to replace `mean` and `var` with something more fancy, and we would of course not go down this way in real life. But how about a more complex situation where one (or more) variables are only known up to intervals? Let's present the first variable is such a case

```
> v1 <- vars[1]
> q1 <- quantile(iris[[v1]], probs = 1:4 / 5)
> head(f1 <- cut(iris[[v1]], breaks = c(-Inf, q1, Inf)))

[1] (5,5.6] (-Inf,5] (-Inf,5] (-Inf,5] (-Inf,5] (5,5.6]
Levels: (-Inf,5] (5,5.6] (5.6,6.1] (6.1,6.52] (6.52, Inf]

> lower <- matrix(c(-Inf, q1)[f1], nrow = 1)
> upper <- matrix(c(q1, Inf)[f1], nrow = 1)
> rownames(lower) <- rownames(upper) <- v1
> obs <- obs[!rownames(obs) %in% v1,,drop = FALSE]
```

The only necessary modification to our code is the specification of **lower** and **upper** bounds for these intervals, and the removal of the first variable from the “exact continuous” observations **obs**. The rest of the machinery *doesn't need any update at all*. Note that the mean and covariance parameters are no longer orthogonal (as in the toy example above), so we need to optimise over both sets of parameters simultaneously and therefore opt for the parameterisation in terms of $\boldsymbol{\nu}$ and \mathbf{L} because this leads to a convex optimisation problem also for interval-censored observations as mentioned in Chapter 8.

One additional tweak is necessary for dealing with extreme parameter values assigning a likelihood of numerically zero to some observations. In this case, the score function is not defined (because we divide the derivative by the likelihood). The corresponding values should be NA and removed from the summation.

```
> ll <- function(parm, logLik = TRUE) {
+   L <- ltMatrices(parm[-(1:J)], diag = TRUE, names = vars)
+   x <- mvnorm(invcholmean = parm[1:J], invchol = L)
+   if (!logLik) return(x)
+   -logLik(object = x, obs = obs, lower = lower, upper = upper,
+           tol = 1e-6) ### probs < tol are considered 0
+ }
> sc <- function(parm) {
+   x <- ll(parm, logLik = FALSE)
+   ret <- llgrad(object = x, obs = obs, lower = lower, upper = upper,
+                 tol = 1e-6) ### probs < tol are considered 0
+   -c(rowSums(ret$invcholmean, na.rm = TRUE),
+       rowSums(Lower_tri(ret$scale, diag = TRUE), na.rm = TRUE))
+ }
> start <- round(opL$par, 2)
> if (require("numDeriv", quietly = TRUE))
+   chk(grad(ll, start), sc(start), check.attributes = FALSE)
> opi <- optim(start, fn = ll, gr = sc, method = "L-BFGS-B",
+             lower = llim, control = list(trace = FALSE, factr = 1e-6))
> MLi <- ll(opi$par, logLik = FALSE)
```

Because the likelihood is a product of a continuous density and a conditional probability as introduced in Chapter 6, the two in-sample log-likelihoods are not comparable. However, the parameters of the two estimated normal distributions can be compared directly (and are rather close in our case)

```
> ### covariance
> round(vcov(MLi), 3)
, , 1
```

	Sepal.Length	Sepal.Width	Petal.Length	Petal.Width
Sepal.Length	0.718	-0.026	1.261	0.517
Sepal.Width	-0.026	0.189	-0.327	-0.121
Petal.Length	1.261	-0.327	3.079	1.279
Petal.Width	0.517	-0.121	1.279	0.574

```
> round(vcov(MLL), 3)
, , 1
```

	Sepal.Length	Sepal.Width	Petal.Length	Petal.Width
--	--------------	-------------	--------------	-------------

Sepal.Length	0.646	-0.046	1.139	0.441
Sepal.Width	-0.046	0.219	-0.422	-0.164
Petal.Length	1.139	-0.422	2.958	1.207
Petal.Width	0.441	-0.164	1.207	0.533

```
> round(vcov(ML), 3)
```

```
, , 1
```

	Sepal.Length	Sepal.Width	Petal.Length	Petal.Width
Sepal.Length	0.681	-0.042	1.266	0.513
Sepal.Width	-0.042	0.189	-0.327	-0.121
Petal.Length	1.266	-0.327	3.096	1.287
Petal.Width	0.513	-0.121	1.287	0.577

```
> ### mean
```

```
> mean(MLi)[,,drop = TRUE]
```

Sepal.Length	Sepal.Width	Petal.Length	Petal.Width
5.760	3.058	3.759	1.200

```
> mean(MLL)[,,drop = TRUE]
```

Sepal.Length	Sepal.Width	Petal.Length	Petal.Width
5.848	3.054	3.786	1.215

```
> mean(ML)[,,drop = TRUE]
```

Sepal.Length	Sepal.Width	Petal.Length	Petal.Width
5.843	3.057	3.758	1.199

Again, we can extract the regression coefficients from these multivariate normal distributions. We start with the μ and C parameterisation:

```
> ### least-squares coefficients
```

```
> coef(irislm <- lm(Petal.Width ~ Sepal.Length + Sepal.Width + Petal.Length,
+ data = iris))
```

(Intercept)	Sepal.Length	Sepal.Width	Petal.Length
-0.2403	-0.2073	0.2228	0.5241

```
> ### residual standard deviation
```

```
> summary(irislm)$sigma
```

```
[1] 0.192
```

```
> ### compare with
```

```
> round(coef(ML, which = "Petal.Width"), 3)
```

(Intercept)	Sepal.Length	Sepal.Width	Petal.Length
-0.240	-0.207	0.223	0.524

```
attr("sigma")
Petal.Width
0.1894
```

The regression coefficients and the residual variance are almost identical with those obtained from `lm()`. The same exercise, now with the ν and L parameterisation for exact and interval-censored observations, gives slightly different results for the latter, due to censoring:

```

> ## IGNORE_RDIFF_BEGIN

> ### nu, L for exact observations
> round(coef(MLL, which = "Petal.Width"), 3)

(Intercept) Sepal.Length Sepal.Width Petal.Length
      -0.087      -0.246       0.233       0.536
attr(,"sigma")
Petal.Width
      0.1808

> ### nu, L for censored observations
> round(coef(MLi, which = "Petal.Width"), 3)

(Intercept) Sepal.Length Sepal.Width Petal.Length
      -0.445      -0.139       0.193       0.493
attr(,"sigma")
Petal.Width
      0.1961

> ## IGNORE_RDIFF_END

```

The log-likelihood and score function automatically marginalise over dimensions where all observations are $(-\infty, \infty)$. We can simply omit these dimensions from the matrices specified as `obs`, `lower`, and `upper` arguments. Let's say we have four dimensions called A to D and three observations. All observations have $A = (-1, 1)$ and $B = (-\infty, \infty)$, so in fact, the likelihood is given by the marginal distribution of A, C, D .

```

> N <- 3
> J <- 4
> L <- ltMatrices(runif(J * (J + 1) / 2), diag = TRUE, names = LETTERS[1:J])
> Z <- matrix(rnorm(J * N), nrow = J)
> Y <- solve(L, Z)
> lwrA <- matrix(-1, nrow = 1, ncol = N)
> uprA <- matrix(1, nrow = 1, ncol = N)
> rownames(lwrA) <- rownames(uprA) <- "A"
> lwrB <- matrix(-Inf, nrow = 1, ncol = N)
> uprB <- matrix(Inf, nrow = 1, ncol = N)
> rownames(lwrB) <- rownames(uprB) <- "B"
> lwr <- rbind(lwrA, lwrB)
> upr <- rbind(uprA, uprB)
> obs <- Y[rev(LETTERS[3:J]),] ### change order of dimensions

```

With this data, we first compute the log-likelihood and score functions for the complete data, that is, including the infinite intervals for B .

```

> w <- matrix(runif(1000), nrow = 1, byrow = TRUE)
> lABCD <- logLik(mvnorm(invchol = L), obs = obs, lower = lwr, upper = upr, w = w)
> sABCD <- llgrad(mvnorm(invchol = L), obs = obs, lower = lwr, upper = upr, w = w)

```

This is (almost) the same as omitting dimension B from the data, but of course not from the model

```

> lACD <- logLik(mvnorm(invchol = L), obs = obs, lower = lwrA, upper = uprA)
> sACD <- llgrad(mvnorm(invchol = L), obs = obs, lower = lwrA, upper = uprA)

```

We can compare the results

```

> chk(lABCD, lACD)
> nm <- names(sABCD)
> nm <- nm[!nm %in% c("lower", "upper")]
> chk(sABCD[nm], sACD[nm])

```

noting that the scores with respect to the B data in `lower` and `upper` are missing from `sACD`

```

> chk(sABCD$lower["A",,drop = FALSE], sACD$lower)
> chk(sABCD$upper["A",,drop = FALSE], sACD$upper)
> sABCD$lower["B",]      ### zero

```

```
[1] 0 0 0
```

```

> sABCD$upper["B",]      ### zero

```

```
[1] 0 0 0
```

Omitting dimensions might be important because `lpmvnorm` introduced in Chapter 4 does not check if both `lower` and `upper` are infinite and omission thus reduces the dimensionality of the integral we evaluate numerically.

We close this chapter with a word of warning: If more than one variable is censored, the `M` and `w` arguments to `lpmvnorm` and `slpmvnorm` have to be specified in `logLik` and `lLgrad` as additional arguments (`...`) *AND MUST BE IDENTICAL* in both calls.

Chapter 10

Reduced Rank Covariance Matrices

We sometimes can write the $J \times J$ covariance matrix as $\Sigma = \mathbf{B}\mathbf{B}^\top + \mathbf{D}$ where \mathbf{B} is $J \times K$ with $K < J$ and \mathbf{D} is a J -dimensional diagonal matrix. [Marsaglia \(1963\)](#) and [Genz and Bretz \(2009\)](#), in their Chapter 2.3.1, demonstrated that the probability $\mathbb{P}(\mathbf{a} < \mathbf{Y} \leq \mathbf{b} \mid \Sigma)$ can be written as

$$\mathbb{P}(\mathbf{a} < \mathbf{Y} \leq \mathbf{b} \mid \Sigma) = \int_{[0,1]^K} \prod_{j=1}^J \left(\Phi \left(\frac{b_j - \mathbf{B}_{jk} \Phi^{-1}(w_k)}{\sqrt{\mathbf{D}_{jj}}} \right) - \Phi \left(\frac{a_j - \mathbf{B}_{jk} \Phi^{-1}(w_k)}{\sqrt{\mathbf{D}_{jj}}} \right) \right) d\mathbf{w}$$

where the integration takes place with respect to $\mathbf{w} = (w_1, \dots, w_K)^\top$ from the K - (and not J -) dimensional unit hypercube.

We start implementing low-level functionality for computing log-probabilities for such structures with some book keeping

⟨ RR input B D 148a ⟩ \equiv

```
stopifnot(!missing(B))
if (!is.matrix(B)) B <- matrix(B, ncol = 1)
J <- nrow(B)
K <- ncol(B)
Dsqrtd <- sqrt(D)
◇
```

Fragment referenced in [150](#), [151](#).

We use $Z = \Phi^{-1}(w)$ and optional weights and compute the products $\mathbf{B}_{jk} \Phi^{-1}(w_k)$ for all j and k with standardisation by the diagonal elements of \mathbf{D} .

⟨ RR input Z, weights 148b ⟩ \equiv

```
stopifnot(nrow(Z) == K)
stopifnot(length(weights) == 1 || length(weights) == ncol(Z))
BZ <- (B / Dsqrtd) %*% Z
◇
```

Fragment referenced in [150](#), [151](#).

The limits \mathbf{a}

$\langle RR \text{ input lower 149a} \rangle \equiv$

```

if (missing(lower)) {
  pl <- 0
} else {
  stopifnot(length(lower) == J)
  lower <- c(lower)
  lower <- (lower - mean) / Dsqrt
  pl <- pnorm(lBZ <- lower - BZ)
}

```

Fragment referenced in [150](#), [151](#).

and **b**

$\langle RR \text{ input upper 149b} \rangle \equiv$

```

if (missing(upper)) {
  pl <- 0
} else {
  stopifnot(length(upper) == J)
  upper <- c(upper)
  upper <- (upper - mean) / Dsqrt
  pu <- pnorm(uBZ <- upper - BZ)
}

```

Fragment referenced in [150](#), [151](#).

are processed and we finally compute the integrant, making sure to avoid negative values. We first compute log-probabilities, compute the sums and exponentiate before summing up. In contrast to `lpmvnorm`, we also allow weights for the summation, such that sparse grids (for example from add-on package **SparseGrid**) can be utilised.

$\langle RR \text{ inner 149c} \rangle \equiv$

```

inner <- pu - pl
inner <- pmax(0, inner)
retw <- weights * exp(.colSums(m = J, n = ncol(Z),
                             x = log(inner), na.rm = TRUE))

```

Fragment referenced in [150](#), [151](#).

Finally, we wrap everything up in a function called `lpRR`

$\langle \text{lpRR } 150 \rangle \equiv$

```
lpRR <- function(lower, upper, mean = 0, B, D = rep(1, nrow(B)),
                 Z, weights = 1 / ncol(Z), log.p = TRUE) {

   $\langle$  RR input B D 148a  $\rangle$ 
   $\langle$  RR input Z, weights 148b  $\rangle$ 
   $\langle$  RR input lower 149a  $\rangle$ 
   $\langle$  RR input upper 149b  $\rangle$ 

   $\langle$  RR inner 149c  $\rangle$ 
  ret <- sum(retw)
  if (log.p) return(log(max(c(0, ret))))
  return(ret)
}
 $\diamond$ 
```

Fragment referenced in 72.

We test this functionality for dimensions $J = 6$ and $K = 3$. That is, the integration problem reduces from a $J - 1 = 5$ dimensional one in `lpmvnorm` to a three dimensional one in `lpRR`. We first compare the two log-probabilities, computed with high accuracy

```
> J <- 6
> K <- 3
> B <- matrix(rnorm(J * K), nrow = J)
> D <- runif(J)
> S <- tcrossprod(B) + diag(D)
> Linv <- t(chol(S))
> Linv <- ltMatrices(Linv[lower.tri(Linv, diag = TRUE)], diag = TRUE)
> a <- -(2 + runif(J))
> b <- 2 + runif(J)
> M <- 1e6
> dim(w <- matrix(runif((J - 1) * M), nrow = J - 1, byrow = TRUE))

[1] 5 1000000

> lpmvnorm(lower = a, upper = b, chol = Linv, w = w)

[1] -1.348

> dim(Z <- matrix(rnorm(K * M), nrow = K))

[1] 3 1000000

> lpRR(lower = a, upper = b, B = B, D = D, Z = Z)

[1] -1.35
```

The score function with respect to **a**, **b**, **B**, and **D** is

$\langle \text{slpRR } 151 \rangle \equiv$

```
slpRR <- function(lower, upper, mean = 0, B, D = rep(1, nrow(B)),
                  Z, weights = 1 / ncol(Z), log.p = TRUE) {
   $\langle$  RR input B D 148a  $\rangle$ 
   $\langle$  RR input Z, weights 148b  $\rangle$ 
   $\langle$  RR input lower 149a  $\rangle$ 
   $\langle$  RR input upper 149b  $\rangle$ 

   $\langle$  RR inner 149c  $\rangle$ 

  dlBZ <- dnorm(lBZ)
  duBZ <- dnorm(uBZ)

  d <- matrix(retw, nrow = nrow(B), ncol = ncol(Z), byrow = TRUE) / inner
  db <- d * (duBZ - dlBZ)
  tdb <- t(db)
  dB <- -1 * do.call("cbind", lapply(1:nrow(Z),
                                     function(r) colSums(tdb * Z[r,], na.rm = TRUE)))) / Dsqrt
  Du <- -.5 / D * uBZ
  Dl <- -.5 / D * lBZ
  dD <- rowSums(d * duBZ * Du, na.rm = TRUE) -
        rowSums(d * dlBZ * Dl, na.rm = TRUE)
  dl <- -rowSums(d * dlBZ, na.rm = TRUE) / Dsqrt
  du <- rowSums(d * duBZ, na.rm = TRUE) / Dsqrt
  dm <- -du - dl # Dinb %*% -rowSums(d * (duBZ - dlBZ))
  fct <- 1
  if (log.p) fct <- 1 / sum(retw)
  list(lower = fct * dl, upper = fct * du, mean = fct * dm,
        B = fct * dB, D = fct * dD)
}
 $\diamond$ 
```

Fragment referenced in 72.

We can now compare the gradients for **a**, **b** and the mean in our small example. We cannot expect them to be equal but close

```
> smv <- slpmvnorm(lower = a, upper = b, chol = Linv, w = w)
> sRR <- slpRR(lower = a, upper = b, B = B, D = D, Z = Z)
> chk(c(smv$lower), sRR$lower, tolerance = 1e-2)
> chk(c(smv$upper), sRR$upper, tolerance = 1e-2)
> chk(c(smv$mean), sRR$mean, tolerance = 1e-2 * 2)
```

The gradient with respect to **B** and **D** are finally checked against their numerical approximations

```
> Z <- matrix(rnorm(K * 1000), nrow = K)
> lB <- function(B) lpRR(lower = a, upper = b, B = B, D = D, Z = Z)
> gB <- grad(lB, B)
> sRR <- slpRR(lower = a, upper = b, B = B, D = D, Z = Z)
> chk(gB, c(sRR$B), tolerance = 1e-3)
> lD <- function(D) lpRR(lower = a, upper = b, B = B, D = D, Z = Z)
> gD <- grad(lD, D)
> chk(gD, c(sRR$D), tolerance = 1e-3)
> ### while we are at it, check lower and again
> llwr <- function(a) lpRR(lower = a, upper = b, B = B, D = D, Z = Z)
```

```
> glwr <- grad(llwr, a)
> chk(glwr, c(sRR$lower))
> lupr <- function(b) lpRR(lower = a, upper = b, B = B, D = D, Z = Z)
> gupr <- grad(lupr, b)
> chk(gupr, c(sRR$upper))
```

Chapter 11

Package Infrastructure

$\langle R \text{ Header } 153 \rangle \equiv$

```
### Copyright (C) 2022- Torsten Hothorn
###
### This file is part of the 'mvtnorm' R add-on package.
###
### 'mvtnorm' is free software: you can redistribute it and/or modify
### it under the terms of the GNU General Public License as published by
### the Free Software Foundation, version 2.
###
### 'mvtnorm' is distributed in the hope that it will be useful,
### but WITHOUT ANY WARRANTY; without even the implied warranty of
### MERCHANTABILITY or FITNESS FOR A PARTICULAR PURPOSE. See the
### GNU General Public License for more details.
###
### You should have received a copy of the GNU General Public License
### along with 'mvtnorm'. If not, see <http://www.gnu.org/licenses/>.
###
### DO NOT EDIT THIS FILE
###
### Edit 'lmvnorm_src.w' and run 'nuweb -r lmvnorm_src.w'
```

◇

Fragment referenced in [2](#), [72](#).

$\langle C \text{ Header } 154 \rangle \equiv$

```
/*
  Copyright (C) 2022- Torsten Hothorn

  This file is part of the 'mvtnorm' R add-on package.

  'mvtnorm' is free software: you can redistribute it and/or modify
  it under the terms of the GNU General Public License as published by
  the Free Software Foundation, version 2.

  'mvtnorm' is distributed in the hope that it will be useful,
  but WITHOUT ANY WARRANTY; without even the implied warranty of
  MERCHANTABILITY or FITNESS FOR A PARTICULAR PURPOSE. See the
  GNU General Public License for more details.

  You should have received a copy of the GNU General Public License
  along with 'mvtnorm'. If not, see <http://www.gnu.org/licenses/>.

  DO NOT EDIT THIS FILE

  Edit 'lmvnorm_src.w' and run 'nuweb -r lmvnorm_src.w'
*/
◇
```

Fragment referenced in [3](#), [73](#).

Appendix

This document uses the following matrix derivatives for vectors $\mathbf{y} \in \mathbb{R}^J$ and matrices $\mathbf{A} \in \mathbb{R}^{J \times J}$, $\mathbf{B} \in \mathbb{R}^{K \times J}$, and $\mathbf{X} \in \mathbb{R}^{J \times K}$:

$$\begin{aligned}
 \frac{\partial \mathbf{A} \mathbf{y}}{\partial \mathbf{y}} &= \mathbf{A} \\
 \frac{\partial \mathbf{A} \mathbf{y}}{\partial \mathbf{A}} &= \mathbf{y} \otimes \mathbf{I}_J \\
 \frac{\partial \mathbf{y}^\top \mathbf{A}^\top \mathbf{A} \mathbf{y}}{\partial \mathbf{A}} &= 2 \mathbf{A} \mathbf{y} \mathbf{y}^\top \\
 \frac{\partial \mathbf{A}^{-1}}{\partial \mathbf{A}} &= -(\mathbf{A}^{-\top} \otimes \mathbf{A}^{-1}) \\
 \frac{\partial \mathbf{A} \mathbf{A}^\top}{\partial \mathbf{A}} &= (\mathbf{A} \otimes \mathbf{I}_J) \frac{\partial \mathbf{A}}{\partial \mathbf{A}} + (\mathbf{I}_J \otimes \mathbf{A}) \frac{\partial \mathbf{A}^\top}{\partial \mathbf{A}} \\
 &= (\mathbf{A} \otimes \mathbf{I}_J) + (\mathbf{I}_J \otimes \mathbf{A}) \frac{\partial \mathbf{A}^\top}{\partial \mathbf{A}} \\
 \frac{\partial \text{diag}(\mathbf{A})}{\partial \mathbf{A}} &= \text{diag}(\text{vec}(\mathbf{I}_J)) \\
 \frac{\partial \mathbf{A}}{\partial \mathbf{A}} &= \text{diag}(\mathbf{I}_{J^2}) \\
 \frac{\partial \mathbf{y}^\top \mathbf{A} \mathbf{y}}{\partial \mathbf{y}} &= \mathbf{y}^\top (\mathbf{A} + \mathbf{A}^\top) \\
 \frac{\partial \mathbf{B} \mathbf{A}}{\partial \mathbf{A}} &= (\mathbf{I}_J \otimes \mathbf{B})
 \end{aligned}$$

and the “vec-trick” $\text{vec}(\mathbf{X})^\top (\mathbf{B} \otimes \mathbf{A}^\top) = \text{vec}(\mathbf{A} \mathbf{X} \mathbf{B})^\top$.

Index

Files

"interface.R" Defined by [125a](#).
"lpmvnorm.c" Defined by [73](#).
"lpmvnorm.R" Defined by [72](#).
"ltMatrices.c" Defined by [3](#).
"ltMatrices.R" Defined by [2](#).

Fragments

[〈.lt 4b〉](#) Referenced in [2](#).
[〈.subset ltMatrices 14〉](#) Referenced in [15](#).
[〈add diagonal elements 21〉](#) Referenced in [2](#).
[〈aperm 54ab〉](#) Referenced in [2](#).
[〈aperm checks 53〉](#) Referenced in [54a](#).
[〈argchecks 133〉](#) Referenced in [135](#), [141](#).
[〈as.ltMatrices 125b〉](#) Referenced in [2](#).
[〈assign diagonal elements 22〉](#) Referenced in [2](#).
[〈C Header 154〉](#) Referenced in [3](#), [73](#).
[〈C length 25a〉](#) Referenced in [25b](#), [27](#), [30](#), [34a](#), [45a](#).
[〈check A argument 46b〉](#) Referenced in [47](#).
[〈check and / or set integration weights 82b〉](#) Referenced in [83](#), [95](#).
[〈check C argument 45b〉](#) Referenced in [47](#).
[〈check obs 65〉](#) Referenced in [2](#).
[〈check S argument 46a〉](#) Referenced in [47](#).
[〈chol 43〉](#) Referenced in [3](#).
[〈chol classes 48〉](#) Referenced in [51](#).
[〈chol scores 85a〉](#) Referenced in [86a](#).
[〈chol syMatrices 42〉](#) Referenced in [2](#).
[〈Cholesky of precision 82c〉](#) Referenced in [83](#), [95](#).
[〈colSumsdnorm 66a〉](#) Referenced in [3](#).
[〈colSumsdnorm ltMatrices 66b〉](#) Referenced in [2](#).
[〈compute x 76b〉](#) Referenced in [77b](#), [91a](#).
[〈compute y 76a〉](#) Referenced in [77b](#), [91a](#).
[〈cond general 59〉](#) Referenced in [62](#).
[〈cond simple 61〉](#) Referenced in [62](#).
[〈conditional 62〉](#) Referenced in [2](#).
[〈convenience functions 51〉](#) Referenced in [2](#).
[〈crossprod ltMatrices 39〉](#) Referenced in [2](#).
[〈crossprod tcrossprod methods 40〉](#) Referenced in [2](#).
[〈D times C 49〉](#) Referenced in [51](#).
[〈deperma 114〉](#) Referenced in [72](#).
[〈deperma indices 113b〉](#) Referenced in [114](#).
[〈deperma input checks chol 112a〉](#) Referenced in [114](#).
[〈deperma input checks perm 112b〉](#) Referenced in [114](#).

<deperma input checks schol 113a> Referenced in 114.
 <destandardize 118> Referenced in 72.
 <diagonal matrix 23> Referenced in 2.
 <diagonals ltMatrices 20> Referenced in 2.
 <dim ltMatrices 6c> Referenced in 2.
 <dimensions 79c> Referenced in 81, 92.
 <dimnames ltMatrices 7a> Referenced in 2.
 <dp input checks 106> Referenced in 107, 109.
 <extract slots 10> Referenced in 11, 12, 14, 18, 20, 22, 24a, 28.
 <first element 35a> Referenced in 35b, 36a.
 <IDX 36b> Referenced in 37, 45a.
 <increment 77c> Referenced in 81.
 <init center 80c> Referenced in 81, 92.
 <init dans 91c> Referenced in 92.
 <init logLik loop 75c> Referenced in 81, 87b.
 <init random seed, reset on exit 82a> Referenced in 83, 95, 129.
 <init score loop 87b> Referenced in 92.
 <initialisation 75b> Referenced in 81, 92.
 <inner logLik loop 77b> Referenced in 81.
 <inner score loop 91a> Referenced in 92.
 <input checks 74> Referenced in 71, 83, 95.
 <invcholmean score 94c> Referenced in 95.
 <invcholmean2mean 128b> Referenced in 125a.
 <is.ltMatrices 7c> Referenced in 2.
 <kronecker vec trick 47> Referenced in 2.
 <L times D 50> Referenced in 51.
 <lapack options 29> Referenced in 30, 31.
 <ldmvnorm 64> Referenced in 72.
 <ldmvnorm chol 67a> Referenced in 64.
 <ldmvnorm invchol 67b> Referenced in 64.
 <ldpmvnorm 107> Referenced in 72.
 <ILgrad chol 136a> Referenced in 141.
 <ILgrad deperma 137b> Referenced in 136a.
 <ILgrad destandarized 137c> Referenced in 136a.
 <ILgrad diagonals 138a> Referenced in 136a.
 <ILgrad invchol 140> Referenced in 141.
 <ILgrad invchol marginalisation 139a> Referenced in 140.
 <ILgrad invchol post 139b> Referenced in 140.
 <ILgrad marginalisation 137a> Referenced in 136a.
 <ILgrad mean 136b> Referenced in 136a.
 <ILgrad return 138b> Referenced in 136a.
 <logdet 34a> Referenced in 3.
 <logdet ltMatrices 34b> Referenced in 2.
 <logLik standardize 134> Referenced in 135.
 <lower scores 85c> Referenced in 86a.
 <lower triangular elements 18> Referenced in 2.
 <lpmvnorm 83> Referenced in 72.
 <lpmvnormR 71> Not referenced.
 <lpRR 150> Referenced in 72.
 <ltMatrices 6a> Referenced in 2.
 <ltMatrices dim 4a> Referenced in 6a.
 <ltMatrices input 5b> Referenced in 6a.
 <ltMatrices names 5a> Referenced in 6a.
 <marginal 58b> Referenced in 2.
 <mc input checks 58a> Referenced in 58b, 62.
 <mean scores 85b> Referenced in 86a.
 <mean2invcholmean 128a> Referenced in 125a.
 <move on 78a> Referenced in 81, 92.

<mult 25b> Referenced in 3.
 <mult ltMatrices 24a> Referenced in 2.
 <mult ltMatrices transpose 26> Referenced in 24a.
 <mult syMatrices 28> Referenced in 2.
 <mult transpose 27> Referenced in 3.
 <mvnorm 127b> Referenced in 125a.
 <mvnorm chol invchol 126a> Referenced in 127b.
 <mvnorm condDist 131> Referenced in 125a.
 <mvnorm invcholmean 127a> Referenced in 127b.
 <mvnorm lLgrad 141> Referenced in 125a.
 <mvnorm logLik 135> Referenced in 125a.
 <mvnorm margDist 130> Referenced in 125a.
 <mvnorm marginal means 56a> Referenced in 125a.
 <mvnorm mean 126b> Referenced in 127b.
 <mvnorm methods 128c> Referenced in 125a.
 <mvnorm regression coefs 57> Referenced in 125a.
 <mvnorm simulate 129> Referenced in 125a.
 <mvnorm vcov 56b> Referenced in 125a.
 <names ltMatrices 7b> Referenced in 2.
 <new score means, lower and upper 89c> Referenced in 91a.
 <output 77d> Referenced in 81.
 <pnorm 79a> Referenced in 81, 92.
 <pnorm fast 78b> Referenced in 73.
 <pnorm slow 78c> Referenced in 73.
 <post differentiate chol score 93d> Referenced in 95.
 <post differentiate invchol score 94a> Referenced in 95.
 <post differentiate lower score 93b> Referenced in 95.
 <post differentiate mean score 93a> Referenced in 95.
 <post differentiate upper score 93c> Referenced in 95.
 <post process score 94b> Referenced in 95.
 <print ltMatrices 11> Referenced in 2.
 <R Header 153> Referenced in 2, 72.
 <R lpmvnorm 81> Referenced in 73.
 <R slpmvnorm 92> Referenced in 73.
 <R slpmvnorm variables 80d> Referenced in 81, 92.
 <RC input 24b> Referenced in 25b, 27, 30, 31, 34a, 37, 45a.
 <reorder ltMatrices 12> Referenced in 2.
 <RR inner 149c> Referenced in 150, 151.
 <RR input B D 148a> Referenced in 150, 151.
 <RR input lower 149a> Referenced in 150, 151.
 <RR input upper 149b> Referenced in 150, 151.
 <RR input Z, weights 148b> Referenced in 150, 151.
 <score a, b 87a> Referenced in 87b, 92.
 <score c11 86b> Referenced in 87b, 92.
 <score output 91b> Referenced in 92.
 <score output object 86a> Referenced in 92.
 <score wrt new chol diagonal 89b> Referenced in 91a.
 <score wrt new chol off-diagonals 89a> Referenced in 91a.
 <setup return object 80a> Referenced in 81.
 <sldmvnorm 69> Referenced in 72.
 <sldpmvnorm 109> Referenced in 72.
 <sldpmvnorm invchol 108> Referenced in 109.
 <slpmvnorm 95> Referenced in 72.
 <slpRR 151> Referenced in 72.
 <solve 30> Referenced in 3.
 <solve C 31> Referenced in 3.
 <solve ltMatrices 32> Referenced in 2.
 <standardise 75a> Referenced in 83, 95.

<standardize 116> Referenced in 72.
 <subset ltMatrices 15> Referenced in 2.
 <syMatrices 6b> Referenced in 2.
 <t(C) S t(A) 44> Referenced in 45a.
 <tcrossprod 37> Referenced in 3.
 <tcrossprod diagonal only 35b> Referenced in 37.
 <tcrossprod full 36a> Referenced in 37.
 <tcrossprod ltMatrices 38> Referenced in 2.
 <univariate problem 80b> Referenced in 81.
 <update d, e 76c> Referenced in 77b, 91a.
 <update f 77a> Referenced in 77b, 91a.
 <update score for chol 90a> Referenced in 91a.
 <update score means, lower and upper 90b> Referenced in 91a.
 <update yp for chol 87c> Referenced in 91a.
 <update yp for means, lower and upper 88> Referenced in 91a.
 <upper scores 85d> Referenced in 86a.
 <vec trick 45a> Referenced in 3.
 <W length 79b> Referenced in 81, 92.

Bibliography

- Barratt S, Boyd S (2023). “Covariance Prediction via Convex Optimization.” *Optimization and Engineering*, **24**(3), 2045–2078. [doi10.1007/s11081-022-09765-w](https://doi.org/10.1007/s11081-022-09765-w). 66, 122
- Genz A (1992). “Numerical Computation of Multivariate Normal Probabilities.” *Journal of Computational and Graphical Statistics*, **1**(2), 141–149. [doi10.1080/10618600.1992.10477010](https://doi.org/10.1080/10618600.1992.10477010). 1, 73
- Genz A, Bretz F (2002). “Methods for the Computation of Multivariate t Probabilities.” *Journal of Computational and Graphical Statistics*, **11**(4), 950–971. [doi10.1198/106186002394](https://doi.org/10.1198/106186002394). 1, 72
- Genz A, Bretz F (2009). *Computation of Multivariate Normal and t Probabilities*. Lecture Notes in Statistics. Springer-Verlag, Heidelberg, Germany. ISBN 978-3-642-01688-2. 148
- Hothorn T (2024). “On Nonparanormal Likelihoods.” *Technical report*, arXiv 2408.17346. [doi10.48550/arXiv.2408.17346](https://doi.org/10.48550/arXiv.2408.17346). 1
- Klein N, Hothorn T, Barbanti L, Kneib T (2022). “Multivariate Conditional Transformation Models.” *Scandinavian Journal of Statistics*, **49**, 116–142. [doi10.1111/sjos.12501](https://doi.org/10.1111/sjos.12501). 1
- Marsaglia G (1963). “Expressing the Normal Distribution with Covariance Matrix $A + B$ in Terms of One with Covariance Matrix A .” *Biometrika*, **50**(3–4), 535–538. 148
- Matić I, Radoičić R, Stefanica D (2018). “A Sharp Pólya-Based Approximation to the Normal CDF.” *Applied Mathematics and Computation*, **322**, 111–122. [doi10.2139/ssrn.2842681](https://doi.org/10.2139/ssrn.2842681). 78
- Prékopa A (1973). “On Logarithmic Concave Measures and Functions.” *Acta Scientiarum Mathematicarum*, **34**, 335–343. 122